

NOTICE!!

These documents have been scanned!

Do not place un-scanned documents beneath this notice!

Do not remove this notice from this file!

GPO Jacket No. 560-102
Print Order 61540
Rise Business Services, LLC
Job=AZ15 5/20/2019



Box Number= AZ15066



Claim Begin-End: AMC400507-AMC400507

1 Initial Receipt



AZ15066-3

AMC400499-AMC401587

United States Department of the Interior
 Bureau of Land Management
 LANDS/RECREATION & PLANNING
 ONE N CENTRAL AVE
 PHOENIX, AZ 85004 -2203
 Phone:

Receipt

No:

2148185

Transaction #: 2217139

Date of Transaction: 06/07/2010

ENTERED INTO COMPUTER

CUSTOMER:	DON WOTHERSPOON 2310 SWIFT DR LAKE HAVASU CITY, AZ 86404-2037 US	JUN 17 2010 QB
-----------	--	----------------

LINE #	QTY	DESCRIPTION	REMARKS	UNIT PRICE	TOTAL
1	1.00	LOCATABLE MINERALS / MINING CLAIMS- NEW, UNADJUD, ONE OR MORE AUTH NOS / NEW MINING CLAIM PROCESSING FEE \$15 CASES: AMC400507/\$15.00		- n/a -	15.00
2	1.00	LOCATABLE MINERALS / MINING CLAIMS- NEW, UNADJUD, ONE OR MORE AUTH NOS / NEW MINING CLAIM LOCATION FEE \$34 CASES: AMC400507/\$34.00		- n/a -	34.00
3	1.00	LOCATABLE MINERALS / MINING CLAIMS- NEW, UNADJUD, ONE OR MORE AUTH NOS / NEW MINING CLAIM MAINT FEE \$140 CASES: AMC400507/\$140.00		- n/a -	140.00
TOTAL:					\$189.00

PAYMENT INFORMATION			
1	AMOUNT:	189.00	POSTMARKED: N/A
	TYPE:	CHECK	RECEIVED: 06/03/2010
	CHECK NO:	0292	
	NAME:	WOTHERSPOON, DON 2310 SWIFT DR LAKE HAVASU CITY AZ 86404-2037 US	

REMARKS

This receipt was generated by the automated BLM Collections and Billing System and is a paper representation of a portion of the official electronic record contained therein.

NOTICE!!

These documents have been scanned!

Do not place un-scanned documents beneath this notice!

Do not remove this notice from this file!

GPO Jacket No. 560-102
Print Order 61540
Rise Business Services, LLC
Job=AZ15 5/20/2019



Box Number= AZ15066



Claim Begin-End: AMC400507-AMC400507

2 Correspondence



AZ15066-3

AMC400499-AMC401587



United States Department of the Interior
Office of Hearings and Appeals
Interior Board of Land Appeals
801 N. Quincy St., Suite 300
Arlington, VA 22203

703-235-3750

703-235-8349 (fax)

February 28, 2020

IBLA 2020-177) AMC-395797 & AMC-400507
)
ELIJAH WENCL) Mining Claims
)
) Affirmed

ORDER

Elijah Wencil appealed a December 17, 2019, decision issued by the Deputy State Director, Division of Lands, Minerals, and Energy, Arizona State Office, Bureau of Land Management (BLM). In the decision, the Deputy State Director declared the Gold Treasure II and Goldenhawk 5 association placer mining claims (AMC-395797 and AMC-400507) forfeited for failure to pay annual maintenance fees for the 2020 assessment year.

SUMMARY

A person holding an unpatented mining claim must pay a maintenance fee for the claim by September 1 of each year. If the claimant fails to do so, the claim is forfeited by operation of law. Here, the record shows that although Mr. Wencil timely submitted payment for his claims, the bank did not honor his check because the account on which the check was drawn was closed. In that situation, BLM properly determined that the maintenance fees were not paid and declared the claims forfeited. We therefore affirm BLM's decision.

BACKGROUND

A. The Requirement to Timely Pay Annual Maintenance Fees

Under applicable law, a person who holds an unpatented mining claim must pay a yearly maintenance fee on or before September 1 of each assessment year.¹ The

¹ 30 U.S.C. § 28f(a) (2018); 43 C.F.R. §§ 3830.21(d), 3834.11(a)(2) (2019).

“assessment year” is the twelve-month period beginning at noon on September 1 each year.² A claimant who does not pay a maintenance fee by the deadline automatically forfeits the mining claim as a matter of law.³ Although a mining claimant may qualify for a waiver of annual maintenance fees under certain conditions, no waivers are at issue in this appeal.⁴

B. BLM's Decision

Here, Mr. Wencil was required to pay maintenance fees for his two association placer mining claims by September 3, 2019, for the 2020 assessment year.⁵ In its decision, BLM declared the claims forfeited for failure to pay these fees by the deadline.⁶ BLM stated in its decision that although it received a check from Mr. Wencil paying the fees for his claims before the deadline, “the check/credit card was not honored by your bank and was returned to us for insufficient funds.”⁷ BLM explained that under the applicable regulations, when a bank does not honor payment, this “is considered to be a nonpayment of the charges or fees.”⁸ It therefore declared the two claims forfeited by operation of law.

² 43 C.F.R. § 3830.5 (2019) (defining “assessment year”).

³ 30 U.S.C. § 28i (2018) (failure to pay maintenance fee “shall conclusively constitute a forfeiture of the unpatented mining claim, mill or tunnel site by the claimant and the claim shall be deemed null and void by operation of law”); 43 C.F.R. § 3830.91(a)(3) (2019) (forfeiture for failure to pay the annual maintenance fee on or before the due date).

⁴ See 43 C.F.R. § 3835.1(b) (2019) (types of waivers).

⁵ See *id.* § 1822.14 (2019) (when a due date is a day the BLM office is officially closed, “BLM considers the document timely filed if we receive it in the office on the next day it is officially open”). In 2019, September 1 was a Sunday and September 2 was a Federal holiday (Labor Day).

⁶ BLM Arizona State Office Decision, Mining Claims Declared Forfeited at 1 (Dec. 17, 2019).

⁷ *Id.*

⁸ *Id.* (citing 43 C.F.R. § 3830.23(b) (2019) (providing that “[i]f the issuing institution of your check, negotiable instrument, or credit card refuses to pay and it is not because the institution made a mistake, BLM will treat the service charges and fees as unpaid”).

DISCUSSION

On appeal, Mr. Wencil has the burden to show that BLM erred in declaring the claims forfeited.⁹ He has not met that burden.

The record shows that BLM received Mr. Wencil's check paying a total of \$1980 in fees for his two claims on August 27, 2019.¹⁰ The record also shows that the account on which the check was drawn was "closed."¹¹

Under BLM's regulations and Board precedent, a mining claimant will be deemed to have failed to comply with the requirement to pay maintenance fees when the payment is properly dishonored by the bank.¹² In his appeal, Mr. Wencil acknowledges that his check was "bad," and that the reason the bank did not honor his check was that his "accounts were all closed due to identity theft attempt."¹³ He states that after he closed his bank accounts he mistakenly used a check from a closed account to pay the maintenance fees for his claims.¹⁴

Because Mr. Wencil's payment was properly not honored by his bank, BLM properly determined that the payment had not been made and declared the claims forfeited by operation of law. While Mr. Wencil's situation is unfortunate, neither this Board nor BLM is authorized to excuse a mining claimant's lack of compliance with the maintenance fee requirement, extend the time for compliance, or afford any relief from the automatic claim forfeiture provisions in the law.¹⁵

Mr. Wencil may relocate the claims if there are no intervening rights and the land remains open to mineral location.

⁹ *Craig M. Anderson*, 194 IBLA 112, 115 (2019).

¹⁰ Maintenance Fee Payment (date-stamped received by BLM on Aug. 27, 2019); Receipt No. 4547562 (Aug. 29, 2019).

¹¹ Debit Voucher with the remark "Closed Account" (Sept. 9, 2019).

¹² See 43 C.F.R. § 3830.23(b) (2019); *Beverly D. Glass*, 167 IBLA 388, 393 (2006); *Loco Mining Co.*, 155 IBLA 153, 155 (2001).

¹³ Notice of Appeal (filed Jan. 28, 2020).

¹⁴ Statement of Reasons at 1-2 (filed Feb. 21, 2020).

¹⁵ *Kenneth Pedersen*, 187 IBLA 130, 133 (2016).

CONCLUSION

Because Mr. Wencil did not pay the required maintenance fees for his claims for the 2020 assessment year by the deadline, his claims were automatically forfeited. Accordingly, pursuant to the authority delegated to the Board of Land Appeals by the Secretary of the Interior,¹⁶ we affirm BLM's December 17, 2019, decision.



Amy B. Sosin
Acting Deputy Chief Administrative Judge

I concur:



K. Jack Haugrud
Administrative Judge

¹⁶ 43 C.F.R. § 4.1 (2019).

DISTRIBUTION:

Elijah Wencil
P.O. Box 363
McGregor, MN 55760

Office of the Regional Solicitor
U.S. Department of the Interior
U.S. Courthouse
401 W. Washington Street, SPC 44
Phoenix, AZ 85003

courts@sol.doi.gov

Elena Fink
Deputy State Director
Arizona State Office
Bureau of Land Management
U.S. Department of the Interior
One North Central Avenue, Suite 800
Phoenix, AZ 85004-4427

efink@blm.gov



United States Department of the Interior
Office of Hearings and Appeals
Interior Board of Land Appeals
801 N. Quincy St., Suite 300
Arlington, VA 22203

703-235-3750

703-235-8349 (fax)

DOCKETING NOTICE

February 04, 2020

Appeal of

Elijah Wencil

Appealed decision issued by: BLM

Underlying Case No.: AMC395797, AMC400507

Subject: Mining Claims

RECEIVED
BLM AZ STATE OFFICE
2020 FEB - 7 P 2: 18
PHOENIX, ARIZONA

To Whom It May Concern:

The Interior Board of Land Appeals has received this appeal from a BLM decision and has docketed it under the number IBLA-2020-0177 Please refer to this IBLA docket number in any pleading, motion, or other document filed with the Board in relation to this appeal.

The Board does not have an electronic filing system and will only accept official filings in paper format, either by hand delivery or bona fide mail delivery service. The only exception is for extension-of-time requests, which may be officially filed by FAX to (703) 235-8349. Otherwise, submitting a filing electronically, by email or by fax, does not constitute official filing with the Board for any purpose.

If you file a pleading, motion, or other document with the Board that includes exhibits, declarations, or other attachments that exceed 20 pages, then please file those attachments digitally, i.e., on an accompanying compact disc or thumb drive.

If you wish to provide an *unofficial* copy of a filing, you may submit it by email to ibla@oha.doi.gov. We encourage you to email us a copy of official filings. All filings must comply with the formatting requirements at 43 C.F.R. § 4.401(d).

Please provide the Board with your email address. You may do so by emailing the Board at

ibla@oha.doi.gov. Please include your name, the name of your appeal, and the docket number. If we have your email address, then we will only email to you the Orders and/or Decisions the Board issues in your appeal; we will not send you those documents by U.S. mail.

The Board's website provides a copy of our procedural regulations, a comprehensive list of frequently-asked questions and their answers, a list of all pending cases and their statuses, and other resources. Please visit <https://www.doi.gov/oha/organization/ibla>.

Thank you.

BUREAU OF LAND MANAGEMENT
Arizona State Office

FEDERAL EXPRESS SERVICE REQUEST

All Federal Express Service Requests MUST be in the Mail Room no later than 2:30 P.M.

From: REANN MYERS	Phone: 6024179413	Date: 01/31/2020
-----------------------------	-----------------------------	----------------------------

Send To: (Do <u>not</u> send to a P.O. Box) Select from dropdown menu or enter address below US DEPARTMENT OF THE INTERIOR OFFICE OF HEARINGS AND APPEALS INTERIOR BOARD OF LAND APPEALS 801 N. QUINCY STREET, MS 300-QC ARLINGTON, VIRGINIA 22203 Attention: Dockets Clerk	Phone: (703) 235-3750
---	---------------------------------

Delivery Options:	Cash Value (if over \$100) \$
Overnight	<input type="checkbox"/> First Overnight - Delivery by 8:00 or 8:30 am <input checked="" type="checkbox"/> Priority Overnight - Delivery by 10:30 am \$5.97 <input type="checkbox"/> Standard Overnight - Delivery by 3:00 pm <input type="checkbox"/> Saturday Delivery
2 Business Days	<input type="checkbox"/> Delivery by 4:30 pm in 2 <u>WORK</u> days.
Contents/Comments/Other Specifications: Appeal Files- ELIJAH WENCL	

Tracking Number: 7776 6133 3557
--

2105

RECEIVED
 BLM AZ STATE OFFICE
 2020 JAN 31 PM 2:04
 PHOENIX, ARIZONA



UNITED STATES
DEPARTMENT OF THE INTERIOR
BUREAU OF LAND MANAGEMENT
ARIZONA STATE OFFICE
ONE NORTH CENTRAL AVENUE, SUITE 800
PHOENIX, ARIZONA 85004-4427

In Reply Refer To:
AMC 395797
AMC 400507
(AZ9200) RM

JANUARY 31, 2020

SENT VIA FEDERAL EXPRESS

Memorandum

To: Board of Land Appeals, Office of the Secretary

From: Deputy State Director, Division of Lands, Minerals and Energy Division

Subject: Transmitting Appeal of: ELIJAH WENCL

Kind of Application: Mining Claim Decision for AMC395797, AMC400507

Referring to the above-cited case, I am transmitting a notice of an appeal from the decision of the

Lands and Minerals Department dated 12/17/2019

- There are no conflicting cases of record.
- The conflicting cases shown on the status sheet have been properly noted as to the appeal and favorable action thereon suspended pending final action on the appeal.
- The records of the conflicting or reference cases identified below are transmitted herewith for use in connection with the appeal.

Amy F. DuPrest
for Elena Fink

Point of Contact: RéAnn Myers, AZ9200
602-417-9413

Return Case files to address listed above.

Enclosure {copy of Case file(s)}

cc: BLM; Field Solicitor; Mining Claimant: Listed Above {Copy of Transmittal Memo only}

CERTIFIED MAIL™

47 857

PostNet

31/2020

POSTAGE

\$05

US OFFICE

For Priv.

041

RECEIVED

041

USPS CERTIFIED MAIL

US Department of the Interior
Bureau of Land Management
1 N Central Ave Ste 600
Phoenix, AZ 85004

420/201



9214 8004 0402 8205 3212 17

PHOENIX, ARIZONA

2020 FEB 28 P 12: 25

2/3

RON WYTENBACK
12751 S STORMY MEADOW DR
RIVERTON UT 84096-7450

USPS VIA REGISTERED MAIL

84096-7450

NEAIE

641 DE 1

6662/24/20

RETURN TO SENDER

UNCLAIMED

ORIGINATOR'S OFFICE

EC: 83884442788

*2414-06040-31-32

CERTIFIED MAIL™

US Department of the Interior
Bureau of Land Management
1 N Central Ave Ste 800
Phoenix, AZ 85004

9:20/AM

USPS CERTIFIED MAIL



0214 8004 0400 0005 0010

neopost

31/2020
POSTAGE

\$05.65⁰

US OFFICIAL MAIL
\$300 Penalty
For Private Use
ZIP 85004
041L11101433

PHOENIX, ARIZONA

2020 FEB 11 A 8:39

RECEIVED
STATE OF

RTF

RON WYTENBACK
PO BOX 36
TAMARACK MN 55787-0036

JANUARY 31, 20

NIXIE 553 7th ST
RETURN TO SENDER
UNABLE TO FORWARD

2202/05/20

SENT VIA AIRMAIL EXPRESS

UTP

BC: 85004442700 *2414-07749-31-38

55787-0036

I wish to submit this notice of appeal for my 2 mining claims that have been declared forfeited. The claims are AMC395797 Gold Treasure 11 and AMC400507 Golden Hawks. The reason for my appeal is my accounts were all closed due to identity theft attempt. I will send supporting documents to show why the check I sent for my mining claims fees was bad. Thanks, Elijah Wence

RECEIVED
BLM ARIZONA STATE OFFICE
2020 JAN 28 P 1:34
PHOENIX, ARIZONA

Elijah Wenzel
P.O. Box 363
McGregor, MN. 55760



1024

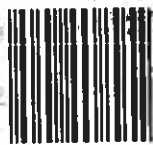

85004

U.S. POSTAGE PAID
FCM LETTER
MCGREGOR, MN
55760
JAN 21 20
AMOUNT

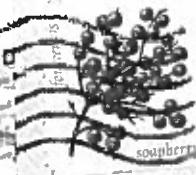

\$3.50

R2304Y122207-03

CERTIFIED MAIL
7617 1480 0000 7601 2122
26172 E091 1000 0541 2122
85004 487425

Bureau of Land Management,
Arizona State Office
One North Central Avenue
Suite 200, Phoenix, Arizona 85004-4427





United States Department of the Interior

BUREAU OF LAND MANAGEMENT
Arizona State Office
One North Central Avenue, Suite 800
Phoenix, Arizona 85004-4427
www.blm.gov/az/



DEC 17 2019

In Reply Refer To:
3800 (9200) RM
AMC395797, AMC400507

CERTIFIED MAIL - RETURN RECEIPT REQUESTED 9214 8901 9403 8301 9886 65

DECISION

ELIJAH WENCL AND SARAH WENCL-SMITH : This Decision Affects Those Claims
PO BOX 363 : Shown in the Block Below
MCGREGOR, MN 55760-0363 :

AMC395797, AMC400507
GOLD TREASURE II, GOLDENHAWK 5

Mining Claims Declared Forfeited

The mining claims listed above have been declared forfeited as of September 1, 2019, for failure to timely file the required maintenance fee payment or small miner's maintenance fee waiver (waiver).

Claimants are required to pay an annual maintenance fee of \$165 per 20 acres or portion thereof, or submit a waiver, on or before September 1 of each year. These requirements were established by 30 U.S.C. 28f-1, as amended, and 43 Code of Federal Regulations (CFR) 3834.11(2), 3835.10, and 3830.91(a).

Our records do show receipt of a maintenance fee payment on or before September 3, 2019 (due to weekend and holiday); however, the check/credit card was not honored by your bank and was returned to us for insufficient funds. In accordance with 43 CFR 3830.23(b), a check/credit card submitted for payment of charges and/or fees which is not honored, is considered to be a nonpayment of the charges or fees.

Reclamation Requirements

This decision does not relieve you of the liability for reclamation of all areas disturbed by your activities on lands encompassed by the subject mining claim(s) and/or site(s). After you complete the reclamation, you must notify the authorized officer of the appropriate surface managing agency so that the authorized officer may conduct a final site inspection and determine whether you may be released from liability. If you fail to reclaim the land to the satisfaction of the authorized officer, the surface management agency may cite you for noncompliance under its surface management regulations.

For lands administered by the BLM, if you fail to reclaim the lands to the satisfaction of the authorized officer as required in 43 CFR Subpart 3809, BLM will issue an order of noncompliance under 43 CFR 3809.601(a). If you fail to comply with the noncompliance order, BLM may take further action under 43 CFR 3809.604. Failure to conduct reclamation is a prohibited act that may subject you to criminal penalties. See 43 CFR 3809.605(h) and 43 CFR 3809.700. If your occupancy has been terminated and you fail to remove structures, material, and equipment, and any personal property in accordance with the regulations in 43 CFR 3715.5-1, BLM may dispose of the property. In accordance with 43 CFR 3715.5-2, you will remain liable for the costs BLM incurs in removing and disposing of the property.

Appeal Procedures

This decision may be appealed to the Interior Board of Land Appeals, Office of the Secretary, in accordance with the regulations contained in 43 CFR, Part 4, and the enclosed Form 1842-1. If an appeal is taken, your notice of appeal must be filed in this office (at the above address) within 30 days from receipt of this decision. The appellant has the burden of showing that the decision appealed from is in error.

If you wish to file a petition pursuant to regulation 43 CFR 4.21 (58 FR 4939, January 19, 1993) for a stay of the effectiveness of this decision during the time that your appeal is being reviewed by the Board, the petition for a stay must accompany your notice of appeal. A petition for a stay is required to show sufficient justification based on the standards listed below. Copies of the notice of appeal and petition for a stay must also be submitted to each party named in this decision and to the Interior Board of Land Appeals and to the appropriate Office of the Solicitor (see 43 CFR 4.413) at the same time the original documents are filed with this office. If you request a stay, you have the burden of proof to demonstrate that a stay should be granted.

Standards for Obtaining a Stay

Except as otherwise provided by law or other pertinent regulation, a petition for a stay of a decision pending appeal shall show sufficient justification based on the following standards:

- (1) The relative harm to the parties if the stay is granted or denied,
- (2) The likelihood of the appellant's success on the merits,
- (3) The likelihood of immediate and irreparable harm if the stay is not granted, and
- (4) Whether the public interest favors granting the stay.

If additional information is required, please contact RéAnn Myers at 602-417-9413. Please include your AMC serial numbers on all correspondence.



Elena Fink
Deputy State Director
Lands, Minerals and Energy Division

Enclosure



[FAQs >](#)

Track Another Package +

Tracking Number: 9214890194038301988665

[Remove X](#)

Your item was delivered at 2:41 pm on December 23, 2019 in MCGREGOR, MN 55760.

Delivered

December 23, 2019 at 2:41 pm
Delivered
MCGREGOR, MN 55760

[Get Updates](#)

[Feedback](#)

Text & Email Updates

Return Receipt Electronic

Tracking History

Product Information

[See Less](#)

Can't find what you're looking for?



United States Department of the Interior



BUREAU OF LAND MANAGEMENT
Arizona State Office
One North Central Avenue, Suite 800
Phoenix, Arizona 85004-4427
www.blm.gov/az/

In Reply Refer To:
3800 (9310) AT
AMC395797, AMC400507

CERTIFIED MAIL – RETURN RECEIPT REQUEST 7011 2970 0002 3234 9327

NOTICE

WENCL ELIJAH, ET AL
19456 380TH ST
MCGREGOR, MN 55760

This Notice Affects Those Claims
Shown in the Block Below.

AMC395797, 400507
GOLD TREASURE II, GOLDENHAWK 5

2013 Maintenance Fees - Additional Fees Required

Your maintenance fee payment for the 2013 assessment year, in the amount of \$140 per claim, for the placer claims listed above, has been received and is insufficient. **The total due on your claim(s) is: \$1400.**

In accordance with the Consolidated Appropriations Act of 2012, Public Law 112-74 (125 Stat 1047), and FR44155-44158 (2012) Congress changed the way maintenance fees for placer mining claims are assessed. Instead of charging the maintenance fee on a per-claim basis, Congress stated that the fee, which is currently \$140, will be assessed on each 20 acre parcel of a placer claim or portion thereof.

Insufficient payment of the annual maintenance fee for the 2013 assessment year is a curable defect. **Therefore you are required to do one of the following within 30 days of receipt of this notice or your claim(s) will be declared forfeited:** 1) submit additional fees of \$140 per 20-acres or portion thereof based on the full acreage of the claim, or 2) amend the claim(s) to reduce the acres so a lesser fee is due and submit any additional fees due; or 3) relinquish the claim(s) in their entirety, in which case BLM will refund the maintenance fees you have already paid for the 2013 assessment year.

If you choose to amend the claims to reduce the acres, you must submit an amended location notice for each claim, with an accurate description and dimensions of the reduced claim, along with a map depicting the reduced claim, and a \$10 processing fee per amendment. An amendment must also be recorded at the county. If the amended claim contains more than 20 acres, calculate the additional fees due and submit those fees with the amendment(s).

pd 1400
AT

Delivered Nov 3, 2012

Please include your Arizona Mining Claim (AMC) serial number(s) and claim name(s) when submitting the additional fees, and note that you are paying additional fees due. If additional information is required, please contact Amy Thrower at 602-417-9334.

A handwritten signature in cursive script that reads "Rebecca Heick".

Rebecca Heick
Group Administrator
Lands and Minerals

[English](#)

[Customer Service](#)

[USPS Mobile](#)

[Register / Sign In](#)



[Search USPS.com or Track Packages](#)

[Quick Tools](#)

[Ship a Package](#)

[Send Mail](#)

[Manage Your Mail](#)

[Shop](#)

[Business Solutions](#)

Track & Confirm

GET EMAIL UPDATES

YOUR LABEL NUMBER

70112970000232349327

SERVICE

STATUS OF YOUR ITEM

Delivered

Processed through
USPS Sort Facility

DATE & TIME

November 03, 2012, 2:27 pm

November 03, 2012, 2:35 am

LOCATION

MCGREGOR, MN 55760

DULUTH, MN 55806

FEATURES

Certified Mail™

Check on Another Item

What's your label (or receipt) number?

LEGAL

- [Privacy Policy >](#)
- [Terms of Use >](#)
- [FOIA >](#)
- [No FEAR Act EEO Data >](#)

OTHER USPS SITES

- [Business Customer Gateway >](#)
- [Postal Inspectors >](#)
- [Inspector General >](#)
- [Postal Explorer >](#)

ON USPS.COM

- [Government Services >](#)
- [Buy Stamps & Shop >](#)
- [Print a Label with Postage >](#)
- [Customer Service >](#)
- [Site Index >](#)

ON ABOUT.USPS.COM

- [About USPS Home >](#)
- [Newsroom >](#)
- [Mail Service Updates >](#)
- [Forms & Publications >](#)
- [Careers >](#)

Copyright© 2012 USPS. All Rights Reserved.

NOTICE!!

These documents have been scanned!

Do not place un-scanned documents beneath this notice!

Do not remove this notice from this file!

GPO Jacket No. 560-102
Print Order 61540
Rise Business Services, LLC
Job=AZ15 5/20/2019



Box Number= AZ15066



Claim Begin-End: AMC400507-AMC400507

3 Transfers



AZ15066-3

AMC400499-AMC401587

Amc 400507

When recorded return to
Elijah Wencil
19456 380th st..
Mcgregor MN 55770

Quitclaim Deed

THIS QUITCLAIM DEED Executed on this 3rd day of April, 2012, by the first party association members Donald L. Wotherspoon, Marie Wotherspoon, Wendell Okamoto 2310 Swift Dr. Lake Havasu City AZ. 86404 and Brain Okamoto ,.

Witness, that the said first party, for good consideration for the sum of \$ 214.00 paid by the said second party, association members Elijah Wencil, 19456 380th st. Mcgregor MN Sarah Smith, 347 Iverson st. Mcgregor, MN 55760 Heather Belanger and Jon Belanger, 41495 240th place Mcgregor MN 55760. the receipt whereof is hereby acknowledged, does hereby remise, release and quitclaim unto the said second party forever, all the right, title, interest and claim which the said first party has in and to the following described placer mining claim, in the County of La Paz, State of Arizona, to wit.

Golden Hawk 5 Placer Claim, situated in the SW 1/4 and the S/E 1/4 of the S/E 1/4 section of Section 30, Gila & Salt River Base and Meridian, Arizona.

La Paz Co. # 2010-01692
BLM Doc # AMC 400507

IN WITNESS WHERE OF. The first party association member Donald L Wotherspoon P O A has signed and sealed these presents the day and year first above written. Signed, Sealed and Delivered.

Signed this 3 day of April, 2012 Acknowledged before me this 3 day of April, 2012

Donald L Wotherspoon POA
Donald L Wotherspoon Print

Robert Miles Notary

Donald L Wotherspoon POA Signed

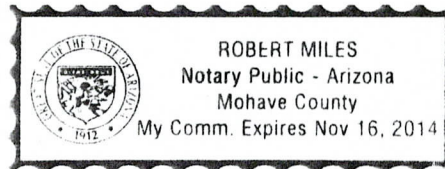

RECEIVED
BLM AZ OFFICE
2012 APR - 6 PM 1:55
MOHAVE ARIZONA

ENTERED INTO COMPUTER

5/17/12 AT

United States Department of the Interior
Bureau of Land Management
 LANDS/RECREATION & PLANNING
 ONE N CENTRAL AVE
 PHOENIX, AZ 85004 -2203
 Phone: 602-417-9200

Receipt

No: 2546609

Transaction #: 2625356	
Date of Transaction: 04/09/2012	
CUSTOMER:	
ELIJAH WENCL 19456 380TH ST MCGREGOR,MN 55760-5940 US	

LINE #	QTY	DESCRIPTION	REMARKS	UNIT PRICE	TOTAL
1	1.00	LOCATABLE MINERALS / MINING CLAIMS-NOT NEW-UNADJUD,ONE AUTH NO. ONLY / MINING CLAIM MONEY RECEIVED CASES: AMC400507/\$40.00	QCD (1)	- n/a -	40.00
TOTAL:					\$40.00

PAYMENT INFORMATION			
1	AMOUNT:	40.00	POSTMARKED: 04/04/2012
	TYPE:	CHECK	RECEIVED: 04/09/2012
	CHECK NO:	0536	
	NAME:	WOTHERSPOON, DON 2310 SWIFT DR LAKE HAVASU AZ 86404 US	

REMARKS

This receipt was generated by the automated BLM Collections and Billing System and is a paper representation of a portion of the official electronic record contained therein.

POWER OF ATTORNEY

I hereby appoint Donald Wotherspoon or Marie Wotherspoon as Attorney – in – Fact , to sign all papers and documents required to transfer my interests exclusive of the disposition of placer gold mining claim listed below. All financial concerns with the aforementioned claims are the obligation of Donald Wotherspoon or Marie Wotherspoon .

Golden Hawk 5 Placer Claim

La Paz co. 32010-01692

B L M # 400507

La Paz co. Az.

Marie Wotherspoon

Signed this 20 day of April, 2012

Marie S. Wotherspoon print
Marie S. Wotherspoon Sign

State of Arizona
County of Mohave

RECEIVED
BLM AZ STATE OFFICE
PHOENIX, ARIZONA
2012 APR 23 PM 2:23

On this 20 April ,2012 before me ,Marie Wotherspoon personally appeared ,and proved to me on the basis of satisfactory evidence to be the person whose names is subscribed to the within instrument.

ACKNOWLEDGED by my hand and official seal,

Robert Miles
signature

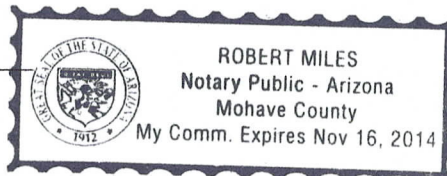

POWER OF ATTORNEY

I hereby appoint Donald Wotherspoon or Marie Wotherspoon as Attorney – in – Fact , to sign all papers and documents required to transfer my interests exclusive of the disposition of placer gold mining claim listed below. All financial concerns with the aforementioned claims are the obligation of Donald Wotherspoon or Marie Wotherspoon .

Golden Hawk 5 Placer Claim

La Paz co. 32010-01692

B L M # 400507

La Paz co. Az.

Don Wotherspoon

Signed this 21 day of April, 2012

Don Wotherspoon print
Don Wotherspoon Sign

State of Arizona
Mohave county

RECEIVED
BLM AZ STATE OFFICE
2012 APR 23 PM 2:23
PHOENIX, ARIZONA

On this 21 April, 2012 before me , Don Wotherspoon personally appeared , and proved to me on the basis of satisfactory evidence to be the person whose names is subscribed to the within instrument.

ACKNOWLEDGED by my hand and official seal,

Robert Miles
signature

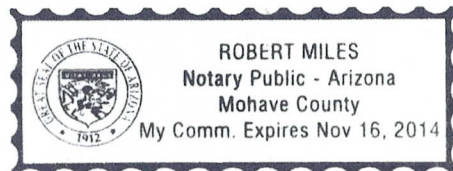

POWER OF ATTORNEY

I hereby appoint Donald Wotherspoon or Marie Wotherspoon as Attorney – in – Fact , to sign all papers and documents required to transfer my interests exclusive of the disposition of placer gold mining claim listed below. All financial concerns with the aforementioned claims are the obligation of Donald Wotherspoon or Marie Wotherspoon .

Golden Hawk 5 Placer Claim

La Paz co. 32010-01692

B L M # 400507

La Paz co. Az.

Wendell Okamoto

Signed this 20 day of April, 2012

WENDELL OKAMOTO print

Wendell Okamoto Sign

State of Arizona
County of Mohave

On this 20 April ,2012 before me , Wendell Okamoto personally appeared ,and proved to me on the basis of satisfactory evidence to be the person whose names is subscribed to the within instrument.

ACKNOWLEDGED by my hand and official seal,

Robert Miles
signature

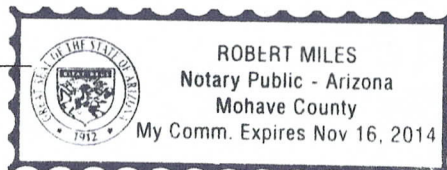

RECEIVED
BLM AZ STATE OFFICE
PHOENIX, ARIZONA
2012 APR 23 PM 2: 23

POWER OF ATTORNEY

I hereby appoint Donald Wotherspoon or Marie Wotherspoon as Attorney – in – Fact , to sign all papers and documents required to transfer my interests exclusive of the disposition of placer gold mining claim listed below. All financial concerns with the aforementioned claims are the obligation of Donald Wotherspoon or Marie Wotherspoon .

Golden Hawk 5 Placer Claim

La Paz co. 32010-01692

B L M # 400507

La Paz co. Az.

Brian Okamoto

Signed this 24 day of April, 2012

BRIAN OKAMOTO print

Brian Okamoto Sign

State of California

RECEIVED
BLM AZ STATE OFFICE
2012 APR 30 PM 2: 22
PHOENIX, ARIZONA

On this 24th April, 2012 before me , Brian Okamoto personally appeared ,and proved to me on the basis of satisfactory evidence to be the person whose names is subscribed to the within instrument.

ACKNOWLEDGED by my hand and official seal,

Robert R. McEvilly
signature

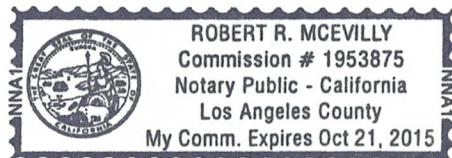

NOTICE!!

These documents have been scanned!

Do not place un-scanned documents beneath this notice!

Do not remove this notice from this file!

GPO Jacket No. 560-102
Print Order 61540
Rise Business Services, LLC
Job=AZ15 5/20/2019



Box Number= AZ15066



Claim Begin-End: AMC400507-AMC400507

4 Miscellaneous



AZ15066-3

AMC400499-AMC401587



AMC 400507

Mattson, Robert <rmattson@blm.gov>

AMC 400507 Golden Hawk #5

Elijah WencI <wenclelijah@yahoo.com>
Reply-To: Elijah WencI <wenclelijah@yahoo.com>
To: "rmattson@blm.gov" <rmattson@blm.gov>

Wed, Mar 25, 2015 at 11:16 AM

Hi ~

This is Elijah WencI the owner of Golden Hawk #5, AMC # 400507. My wife Sarah WencI and I both are on the claim and our mailing address is P.O. Box 363 McGregor, MN 55760. The other two claim owners my sister and brother n law Heather & Jon Belanger still have the same contact information. Thank you and please let me know if you need any further information from me.

Sincerely ~ Eli WencI

(218) 428-1753
TALKED TO
ELIJAH WENC I ON
03/25/15 AND HE
STATED HE AND
SARAH ARE MARRIED
WITH SAME
ADDRESS PO BOX
363 MCGREGOR, MN
55760
RAM



United States Department of the Interior



BUREAU OF LAND MANAGEMENT
Arizona State Office
One North Central Avenue, Suite 800
Phoenix, Arizona 85004-4427
www.blm.gov/az/

Special Bureau of Land Management (BLM) Public Room Notification

From January 25 to 30, 2015, the City of Phoenix is hosting the National Football League's Pro Bowl and Super Bowl XLIX activities and entertainment in the heart of downtown Phoenix. The BLM Arizona State Office is located at One North Central Avenue, Suite 800 and is within the Super Bowl Central boundary, between Monroe and Jefferson Streets and Central Avenue and 3rd Street. It is anticipated over one million visitors will participate in the week-long festivities.

The Verizon Super Bowl Central events will result in multiple street closures and traffic flow modifications. Access and parking to the downtown area will be limited and congested. Due to these modifications, the BLM will temporarily handle all Arizona State Office Public Room services (*Jan. 26 – 30*) out of the BLM Phoenix District Office located at 21605 North 7th Avenue in Phoenix. This temporary action will allow the BLM to provide the same level of customer service for mining claims, permits, maps and other public land information from a location that will be more easily accessed during these events. The BLM Arizona State Office public contact specialists will be available at the Phoenix District Office or by phone at 602-417-9528 from 9 a.m. to 4 p.m. on Monday through Friday, with no change to normal services.

The BLM encourages the public to conduct its BLM-related Public Room business during this time at the Phoenix District Office, in person or by phone. All transactions conducted through regular mail should continue to be sent to the Arizona State Office where it will continue to be processed using the official post mark.

This notification, with the appropriate addresses and contact information, will be posted on BLM Arizona's Webpage at www.blm.gov/az/. In addition, the BLM's phone messaging system, on 602-417-9200, will advise BLM Arizona State Office Public Room Services customers of the temporary alternative location.

Regular Public Room services at the BLM Arizona State Office, One North Central Avenue, Suite 800 location will resume on Monday, February 2, 2015 from 9 a.m. to 4 p.m.

BC: 85004442700 *1679-03210-03-32

85004@4427

UNDELIVERABLE AS ADDRESSED
RETURN TO SENDER
UNABLE TO FORWARD

RECEIVED
BLM AZ STATE OFFICE

neopost
01/22/2015
US POSTAGE

FIRST-CLASS MAIL

\$00.48⁰⁰

US OFFICIAL MAIL
\$300 Penalty
For Private Use
ZIP 85004
041L11101433



2015 FEB -2 PM 2:45

PHOENIX, ARIZONA

NIXIE 850 AC 1 8502/03/15

Phoenix, Arizona 85004

Official Business

Penalty for Private Use, \$300

SMITH SARAH
347 IVERSON LN
MCGREGOR, MN 55760-5889



VAC



NOTICE!!

These documents have been scanned!

Do not place un-scanned documents beneath this notice!

Do not remove this notice from this file!

GPO Jacket No. 560-102
Print Order 61540
Rise Business Services, LLC
Job=AZ15 5/20/2019



Box Number= AZ15066



Claim Begin-End: AMC400507-AMC400507

5 Annual Filings



AZ15066-3

AMC400499-AMC401587

UNITED STATES
DEPARTMENT OF THE INTERIOR
BUREAU OF LAND MANAGEMENT
**MAINTENANCE FEE PAYMENT FORM
FOR PLACER MINING CLAIMS**

395797
400507

Remitter Name: Elijah Weacl
Mailing Address: 347 Iverson Lane / P.O. Box 363
City, State, Zip: McGregor MN. 55760

Check here if this is a change of address.

FOR COUNTY RECORDER'S USE

No. of claims 2
Total due BLM \$ 1860.00

- The maintenance fee may be paid by cash, check, money order, Bureau of Land Management (BLM) Declining Deposit Account, or credit card (VISA, American Express, Discover, or MasterCard). Payments must be remitted to the BLM State Office where your claim or site is recorded and received on or before September 1. If the payment is mailed, the envelope must be postmarked by a bona fide delivery service on or before September 1 and received at the proper BLM State Office within 15 calendar days after the due date. Payments may also be made by telephone using a credit card. A complete listing of BLM State Offices with their addresses and phone numbers can be found at <http://www.blm.gov>.
- The maintenance fee for the following claim(s) applies to the assessment year 2019.

CLAIM NAME	BLM SERIAL NO.	ACRES IN CLAIM	PAYMENT DUE TO THE BLM (See Instructions on Page 2)
Gold Treasure #22	AMC 395797	160	\$ 1,240
Golden Hawk #5	AMC 400507	80	\$ 620

RECEIVED
 BLM AT STATE OFFICE
 2018 AUG 29 P 2:42
 PHOENIX, ARIZONA

Use a separate sheet for additional claim names, serial numbers, and claimant names and addresses.

(Continued on page 2)

4251443
INTEREST
 SEP 05 2018
 BY: RAM

PRESS FIRMLY TO SEAL

PRESS FIRMLY TO SEAL



1007



85004

U.S. POSTAGE PAID
PME 2-Day
MCGREGOR, MN
55760
AUG 27, 18
AMOUNT
\$24.70
R2304Y122207-02

PRIORITY MAIL EXPRESS™

OUR FASTEST SERVICE IN THE U.S.

RECEIVED
BLM AZ STATE OFFICE
2018 AUG 29 P 2:42
PHOENIX, ARIZONA

WHEN USED INTERNATIONALLY,
A CUSTOMS DECLARATION
LABEL MAY BE REQUIRED.



EP13F July 2013 OD: 12.5 x 9.5



PS10001000006

VISIT US AT **USPS.COM**®
ORDER FREE SUPPLIES ONLINE



EL935533676US

UTIONAL USE
HERE



UNITED STATES
POSTAL SERVICE®

PRIORITY
MAIL
EXPRESS™

CUSTOMER USE ONLY

FROM: (PLEASE PRINT) PHONE ()

EMERSON WHEEL
ROOM 205
MCGREGOR MN 55760

PAYMENT BY ACCOUNT (if applicable)

DELIVERY OPTIONS (Customer Use Only)

SIGNATURE REQUIRED Note: The mailer must check the "Signature Required" box if the mailer: 1) Requires the addressee's signature; OR 2) Purchases additional insurance; OR 3) Purchases COD service; OR 4) Purchases Return Receipt service. If the box is not checked, the Postal Service will leave the item in the addressee's mail receptacle or other secure location without attempting to obtain the addressee's signature on delivery.

Delivery Options

No Saturday Delivery (delivered next business day)

Sunday/Holiday Delivery Required (additional fee, where available*)

10:30 AM Delivery Required (additional fee, where available*)

*Refer to USPS.com® or local Post Office™ for availability.

TO: (PLEASE PRINT) PHONE ()

Board of Land Management
BLM AZ State Office
2 North Central Ave Suite 500
Phoenix Arizona 85004

ZIP + 4® (U.S. ADDRESSES ONLY)

WRITE FIRMLY WITH BALL POINT PEN ON HARD SURFACE TO MAKE ALL COPIES LEGIBLE.

ORIGIN (POSTAL SERVICE USE ONLY)

1-Day 2-Day Military DPO

PO ZIP Code	Scheduled Delivery Date (MM/DD/YY)	Postage
55760	8/27/18	\$ 24.70
Date Accepted (MM/DD/YY)	Scheduled Delivery Time	Insurance Fee
8/27/18	<input type="checkbox"/> 10:30 AM <input checked="" type="checkbox"/> 3:00 PM <input type="checkbox"/> 12 NOON	\$
Time Accepted	10:30 AM Delivery Fee	Return Receipt Fee
2:30 PM	\$	\$
Special Handling/Fragile	Sunday/Holiday Premium Fee	Total Postage & Fees
\$	\$	\$ 24.70
Weight	Acceptance Employee Initials	
lb. oz.		

DELIVERY (POSTAL SERVICE USE ONLY)

Delivery Attempt (MM/DD/YY)	Time	Employee Signature
	<input type="checkbox"/> AM <input type="checkbox"/> PM	
Delivery Attempt (MM/DD/YY)	Time	Employee Signature
	<input type="checkbox"/> AM <input type="checkbox"/> PM	

LABEL 11-B, OCTOBER 2016

PSN 7690-02-000-9996

3-ADDRESSEE COPY



UNITED STATES
POSTAL SERVICE

This packaging is the property of the U.S. Postal Service® and is provided solely for use in sending Priority Mail Express™ shipments. Misuse may be a violation of federal law. This packaging is not for resale. EP13F © U.S. Postal Service; July 2013; All rights reserved.

United States Department of the Interior
Bureau of Land Management
 DIV OF LANDS, MINRLS & ENERGY
 ONE N CENTRAL AVE
 PHOENIX, AZ 85004 -4427
 Phone: 602-417-9200

Receipt

No: 4251443

Transaction #: 4366955	
Date of Transaction: 08/31/2018	
CUSTOMER:	
ELIJAH WENCL PO BOX 363 MCGREGOR, MN 55760-0363 US	

LINE #	QTY	DESCRIPTION	REMARKS	UNIT PRICE	TOTAL
1	1.00	LOCATABLE MINERALS / MINING CLAIMS- NOT NEW-UNADJUD, ONE AUTH NO. ONLY / MINING CLAIM MONEY RECEIVED CASES: AMC395797/\$1860.00	MAINT 2019/12	- n/a -	1860.00
TOTAL:					\$1,860.00

PAYMENT INFORMATION					
1	AMOUNT:	1860.00	POSTMARKED:	N/A	
	TYPE:	CHECK	RECEIVED:	08/29/2018	
	CHECK NO:	5592			
	NAME:	WENCL, ELIJAH PO BOX 363 MCGREGOR MN 55760-0363 US			

REMARKS

This receipt was generated by the automated BLM Collections and Billing System and is a paper representation of a portion of the official electronic record contained therein.

Run Date: 09/05/17

Run Time: 02:33 PM

**DEPARTMENT OF THE INTERIOR
BUREAU OF LAND MANAGEMENT
MINING CLAIMS**

MC Maintenance Fees Paid Through the BLM Pay Portal

CBS Receipt: 3968264

Printed For Lead File # AMC400507

Agency Tracking ID: 1504191547

Assessment Year: 2018

Number of BLM Serial Nr: 2

Paid On: 08/31/2017

Total Amount Paid: \$1,860.00

Claim Name	BLM Serial No	Lead File No	Amount Paid
GOLD TREASURE II	AMC395797	AMC395797	\$1,240.00
GOLDENHAWK 5	AMC400507	AMC400507	\$620.00

United States Department of the Interior
Bureau of Land Management
 BUSINESS & SUPPORT SVCS DIV
 ONE N CENTRAL AVE SUITE 800
 PHOENIX, AZ 85004 -4427
 Phone: 602-417-9200

Receipt

No: 3968264

Transaction #: 4078162	
Date of Transaction: 08/31/2017	
CUSTOMER:	
ELIJAH WENCL P.O. BOX 363 MCGREGOR, MN 55760 US	

LINE #	QTY	DESCRIPTION	REMARKS	UNIT PRICE	TOTAL
1	1.00	LOCATABLE MINERALS / MINING CLAIMS- NOT NEW-UNADJUD, ONE AUTH NO. ONLY / MINING CLAIM MONEY RECEIVED CASES: AMC395797/\$1860.00		- n/a -	1860.00
TOTAL:					\$1,860.00

PAYMENT INFORMATION				
NOTE: Items will appear on credit card statement as "BLM O Mining Claim".				
1	AMOUNT:	1860.00	POSTMARKED:	N/A
	TYPE:	CREDIT CARD	RECEIVED:	08/31/2017
	NAME:	ELIJAH WENCL P.O. BOX 363 MCGREGOR MN 55760 US		
	CARD NO:	XXXXXXXXXXXX4497	AUTH CODE:	847246
	NAME ON CARD:	ELIJAH WENCL		
	EXPIRES:	06/2020		
	SIGNATURE:			

REMARKS

This receipt was generated by the automated BLM Collections and Billing System and is a paper representation of a portion of the official electronic record contained therein.

UNITED STATES
DEPARTMENT OF THE INTERIOR
BUREAU OF LAND MANAGEMENT
**MAINTENANCE FEE PAYMENT FORM
FOR PLACER MINING CLAIMS**

395797
400507

Remitter Name: ELIJAH WENGL
 Mailing Address: P.O. Box 363
 City, State, Zip: McGregor MN. 55760
 Check here if this is a change of address.

FOR COUNTY RECORDER'S USE

No. of claims 2
 Total due BLM \$ 1,860.00

- The maintenance fee may be paid by cash, check, money order, Bureau of Land Management (BLM) Declining Deposit Account, or credit card (VISA, American Express, Discover, or MasterCard). Payments must be remitted to the BLM State Office where your claim or site is recorded and received on or before September 1. If the payment is mailed, the envelope must be postmarked by a bona fide delivery service on or before September 1 and received at the proper BLM State Office within 15 calendar days after the due date. Payments may also be made by telephone using a credit card. A complete listing of BLM State Offices with their addresses and phone numbers can be found at <http://www.blm.gov>.
- The maintenance fee for the following claim(s) applies to the assessment year 2017

CLAIM NAME	BLM SERIAL NO.	ACRES IN CLAIM	PAYMENT DUE TO THE BLM (See Instructions on Page 2)
Gold Treasure #11	AMC 395797	160	\$ 1,240.00
Golden Hawk #5	AMC 400507	80	\$ 620.00

RECEIVED
BLM AZ STATE OFFICE
PHOENIX, ARIZONA
2016 AUG 24 P 1:48

Use a separate sheet for additional claim names, serial numbers, and claimant names and addresses.

AUG 26 2016
BY: Ran

RECEIPT # 3640280

INSTRUCTIONS

1. This is an optional form that may be used to satisfy the requirements for the Bureau of Land Management (BLM) under the provisions of 43 U.S.C. §1744 and 30 U.S.C. §28f and the regulations thereunder (43 CFR part 3834). Since local and State laws may vary, you should contact your local and State agencies where the claims are located to ensure all applicable laws and requirements are satisfied.
2. This form should be used to pay the maintenance fee for placer mining claims only. To pay the maintenance fee for lode mining claims, mill sites or tunnel sites, use Form 3830-5.
3. Complete the section for the number of claims and the amount being remitted to the BLM.
4. Enter the year in paragraph 2 for the applicable assessment year.
5. List all mining claim names and the BLM serial number associated to the claim if the BLM has notified you what the serial number is. Every attempt should be made to include the current BLM serial number for each claim listed. List the acreage for each claim and the amount due based on the acreage. See the chart below for amounts due.
6. The maintenance fee for placer mining claims is paid for every 20 acres of the claim or portion thereof. When making a maintenance fee payment for your placer claim, you should make your payment in accordance with the following chart:

Number of acres in the claim	Maintenance Fee Payment Due Per Claim
<= 20 acres	\$155
> 20 acres but <= 40 acres	\$310
> 40 acres but <= 60 acres	\$465
> 60 acres but <= 80 acres	\$620
> 80 acres but <= 100 acres	\$775
> 100 acres but <= 120 acres	\$930
> 120 acres but <= 140 acres	\$1,085
> 140 acres but <= 160 acres	\$1,240
> 160 acres	Contact the BLM

Legend: > means greater than; < means less than; = means equal to

7. The name and current mailing addresses of the person paying the maintenance fee(s) should be listed at the top of the form. If this is a change of address for a claimant, that should also be noted.
8. If needed, an additional sheet can be used to continue listing claim names, BLM serial numbers, acres in claim, payment due or the name and current mailing address of additional claimants.
9. If paying by credit card, you must complete the following credit card information on page 4: (a) exact name on the face of the credit card; (b) amount paid; (c) type of card; (d) credit card number; (e) expiration date of the card; and (f) telephone number. You must also sign page 4 to show authorization to charge the credit card.

NOTICES

THE PRIVACY ACT and 43 CFR 2.48(d) require that you be furnished with the following information in connection with the information requested by this form.

AUTHORITY: 30 U.S.C. 28f and 43 CFR part 3834 permit collection of the information requested by this form.

PRINCIPAL PURPOSE: The BLM will use the information you provide to record the annual maintenance fee payment for the claims listed and to verify that payment has been made in accordance with 30 U.S.C. 28f and 43 CFR part 3834.

ROUTINE USES: The BLM will only disclose this information in accordance with the provisions at 43 CFR 2.56(b) and (c).

EFFECT OF NOT PROVIDING INFORMATION: Disclosure of the requested information is required by 30 U.S.C. 28f and 43 CFR part 3834 for claimants paying the annual maintenance fee. The use of this specific form when paying the maintenance fee is optional. However, when paying the maintenance fee, it is the requested information on this form that is required to be submitted along with the fee. Failure to submit all the required information will delay the BLM's processing of the information and may preclude the BLM's acceptance of the maintenance fee payment, which may result in forfeiture of the mining claim(s) by the claimant.

RECEIVED
 BLM AZ STATE OFFICE
 2016 AUG 24 P 1:42
 PHOENIX, ARIZONA

ELIJAH WENGL
P.O. Box 363
McGregor, MN. 55760

ST PAUL MN 551

17 AUG 2016 PM 7 L



RECEIVED
BLM AZ STATE OFFICE
2016 AUG 24 P 1:42
PHOENIX, ARIZONA

Bureau of LAND Management
Arizona State office
2 North Central Avenue, Suite 800
Phoenix Arizona 85004

8500492922 0041

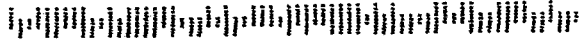

United States Department of the Interior
Bureau of Land Management
 DIV OF LANDS, MINRLS & ENERGY
 ONE N CENTRAL AVE
 PHOENIX, AZ 85004 -4427
 Phone: 602-417-9200

Receipt

No: 3640280

Transaction #: 3744214	
Date of Transaction: 08/25/2016	
CUSTOMER:	
ELIJAH WENCL PO BOX 363 MCGREGOR, MN 55760-0363 US	

LINE #	QTY	DESCRIPTION	REMARKS	UNIT PRICE	TOTAL
1	1.00	LOCATABLE MINERALS / MINING CLAIMS- NOT NEW-UNADJUD, ONE AUTH NO. ONLY / MINING CLAIM MONEY RECEIVED CASES: AMC395797/\$1860.00	MAINT FEE 2017 - 2	- n/a -	1860.00
TOTAL:					\$1,860.00

PAYMENT INFORMATION					
1	AMOUNT:	1860.00	POSTMARKED:	08/17/2016	
	TYPE:	CHECK	RECEIVED:	08/24/2016	
	CHECK NO:	120650			
	NAME:	WENCL, ELIJAH PO BOX 363 MCGREGOR MN 55760-0363 US			

REMARKS

This receipt was generated by the automated BLM Collections and Billing System and is a paper representation of a portion of the official electronic record contained therein.

UNITED STATES
DEPARTMENT OF THE INTERIO
BUREAU OF LAND MANAGEMENT
**MAINTENANCE FEE PAYMENT FORM
FOR PLACER MINING CLAIMS**

395 797
400507

Remitter Name: ELISAH WENGL
Mailing Address: P.O. Box 363
City, State, Zip: McGregor MN 55760

Check here if this is a change of address.

FOR COUNTY RECORDER'S USE

No. of claims 2
Total due BLM \$ 1,860.00

1. The maintenance fee may be paid by cash, check, money order, Bureau of Land Management (BLM) Declining Deposit Account, or credit card (VISA, American Express, Discover, or MasterCard). Payments must be remitted to the BLM State Office where your claim or site is recorded and received on or before September 1. If the payment is mailed, the envelope must be postmarked by a bona fide delivery service on or before September 1 and received at the proper BLM State Office within 15 calendar days after the due date. Payments may also be made by telephone using a credit card. A complete listing of BLM State Offices with their addresses and phone numbers can be found at <http://www.blm.gov>.

2. The maintenance fee for the following claim(s) applies to the assessment year 2016.

CLAIM NAME	BLM SERIAL NO.	ACRES IN CLAIM	PAYMENT DUE TO THE BLM (See Instructions on Page 2)
Gold Treasure #11	AMC395797	160 ^{5 North} _{11 West} _{NE 1/4 of 31}	\$1,240.00
Golden Hawk #5	AMC400507	80 ^{5 North 11 West} _{5 1/2 of SE 1/4 of 30}	\$620.00

BLM RECEIVED
2015 AUG 25 P 2:31
PHOENIX, ARIZONA

Use a separate sheet for additional claim names, serial numbers, and claimant names and addresses.

(Continued on page 2)

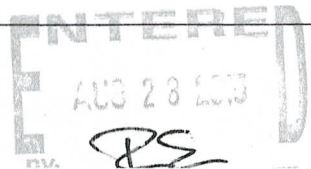

RECEIPT # 3377468

ELIJAH WENGL

P.O. Box 363

McGregor, MN. 55760

RECEIVED
ELIJAH STATE OFFICE

2015 AUG 25 P 2:06

PHOENIX, ARIZONA

Bureau of Land Management
Lands/Recreation and Planning
ONE N Central AVE
Phoenix, AZ 85004-2203

ST PAUL
MN 550
20 AUG 2015 PM 4 L
PM 4 L



95004442700

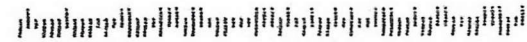

United States Department of the Interior
Bureau of Land Management
 LANDS/RECREATION & PLANNING
 ONE N CENTRAL AVE
 PHOENIX, AZ 85004 -2203
 Phone: 602-417-9200

Receipt

No: 3377468

Transaction #: 3475717	
Date of Transaction: 08/26/2015	
CUSTOMER:	
ELIJAH WENCL PO BOX 363 MCGREGOR, MN 55760-0363 US	

LINE #	QTY	DESCRIPTION	REMARKS	UNIT PRICE	TOTAL
1	1.00	LOCATABLE MINERALS / MINING CLAIMS- NOT NEW-UNADJUD, ONE AUTH NO. ONLY / MINING CLAIM MONEY RECEIVED CASES: AMC395797/\$1860.00	MAINT FEE PYMNT - 2 2016	- n/a -	1860.00
TOTAL:					\$1,860.00

PAYMENT INFORMATION					
1	AMOUNT:	1860.00	POSTMARKED:	08/20/2015	
	TYPE:	CHECK	RECEIVED:	08/25/2015	
	CHECK NO:	108098			
	NAME:	WENCL, ELIJAH PO BOX 363 MCGREGOR MN 55760-0363 US			

REMARKS

This receipt was generated by the automated BLM Collections and Billing System and is a paper representation of a portion of the official electronic record contained therein.

395797
400507

MAINTENANCE FEE PAYMENT

Claimant Name: Elijah Wencl
 Address: 347 Iverson Lane/P.O. Box 363
 City: McGregor State: MN Zip: 55760
 Telephone: 218-428-1753
 E-mail address: WenclElijah@yahoo.com
 Signature: Elijah B. Wencl

RECEIVED
 BLM AZ STATE OFFICE
 2014 AUG 25 P 2:43
 PHOENIX, ARIZONA
 BLM Date Stamp

Check here if this is a change of address.

LINE NO.	AMC NUMBER	CLAIM/SITE NAME	COUNTY RECORDER DATA (If available)	TWP	RNG	SEC
1	AMC395797	Gold Treasure #12	La Paz County Recording No. 2010-5358	5 North	11 West	NE 1/4 of 31 160 f
2	AMC400507	Golden Hawk #5	La Paz County Recording No. 2010-01692	5 North	11 West	SE 1/4 of 30 80 f
3						
4						
5						
6						
7						
8						
9						
10						

List additional claims on Form MCF114.

Bureau of Land Management
 Arizona State Office
 www.blm.gov/az/

No. of Claims: 2 x \$140 = \$1860.00
 Check No: CC Init. AW
 Receipt No.: 3112867
 For BLM Use Only

Form: MCF112
 Revised July 2009

This form is available from the Arizona Department of Mines and Mineral Resources and may be reproduced.

ENTERED
 AUG 28 2014
 AG

United States Department of the Interior
Bureau of Land Management
 LANDS/RECREATION & PLANNING
 ONE N CENTRAL AVE
 PHOENIX, AZ 85004 -2203
 Phone: 602-417-9200

Receipt

No:

3112867

Transaction #: 3204586
Date of Transaction: 08/26/2014

CUSTOMER:

ELIJAH WENCL
 347 IVERSON LN
 MCGREGOR, MN 55760-5889 US

LINE #	QTY	DESCRIPTION	REMARKS	UNIT PRICE	TOTAL
1	1.00	LOCATABLE MINERALS / MINING CLAIMS- NOT NEW-UNADJUD, ONE AUTH NO. ONLY / MINING CLAIM MONEY RECEIVED CASES: AMC395797/\$1860.00	MAINT FEE PYMNT (2) 2015	- n/a -	1860.00
TOTAL:					\$1,860.00

PAYMENT INFORMATION

1	AMOUNT:	1860.00	POSTMARKED:	08/22/2014
	TYPE:	CHECK	RECEIVED:	08/25/2014
	CHECK NO:	99731		
	NAME:	WENCL, ELIJAH 347 IVERSON LN MCGREGOR MN 55760-5889 US		

REMARKS

This receipt was generated by the automated BLM Collections and Billing System and is a paper representation of a portion of the official electronic record contained therein.



Flat Rate
Mailing Envelope
For Domestic and International Use
Visit us at usps.com



When used internationally
affix customs declarations
(PS Form 2976, or 2976A).



RECEIVED
BLM AZ STATE OFFICE
2011 AUG 25 P 2:43
PHOENIX, ARIZONA

WRITE FIRMLY TO MAKE ALL COPIES LEGIBLE.

CUSTOMER USE ONLY

FROM: (PLEASE PRINT) _____ PHONE () _____

PAYMENT BY ACCOUNT (if applicable) _____

DELIVERY OPTIONS (Customer Use Only)

SIGNATURE REQUIRED Note: The mailer must check the "Signature Required" box if the mailer: 1) Requires the addressee's signature; OR 2) Purchases additional insurance; OR 3) Purchases COD service; OR 4) Purchases Return Receipt service. If the box is not checked, the Postal Service will leave the item in the addressee's mail receptacle or other secure location without attempting to obtain the addressee's signature on delivery.

Delivery Options

No Saturday Delivery (delivered next business day)

Sunday/Holiday Delivery Required (additional fee, where available)*

10:30 AM Delivery Required (additional fee, where available)*

*Refer to USPS.com or local Post Office for availability.

TO: (PLEASE PRINT) _____ PHONE () _____

ZIP + 4® (U.S. ADDRESSES ONLY)
55054-4137

■ For pickup or USPS Tracking™, visit USPS.com or call 800-222-1811.
■ \$100.00 Insurance included.

ORIGIN (POSTAL SERVICE USE ONLY)

1-Day 2-Day Military DPO

PO ZIP Code 93160	Scheduled Delivery Date (MM/DD/YY) 08/25/11	Postage \$ 9.99
Date Accepted (MM/DD/YY) 08/25/11	Scheduled Delivery Time <input type="checkbox"/> 10:30 AM <input type="checkbox"/> 1:00 PM <input type="checkbox"/> 12 NOON	Insurance Fee \$
Time Accepted 2:46 PM	10:30 AM Delivery Fee \$	Return Receipt Fee \$
Weight 1.05 lbs	Sunday/Holiday Premium Fee \$	Live Animal Transportation Fee \$
Acceptance Employee Initials JF		Total Postage & Fees \$ 19.99

DELIVERY (POSTAL SERVICE USE ONLY)

Delivery Attempt (MM/DD/YY) 08/25/11	Time <input type="checkbox"/> AM <input type="checkbox"/> PM	Employee Signature
Delivery Attempt (MM/DD/YY)	Time <input type="checkbox"/> AM <input type="checkbox"/> PM	Employee Signature

USPS packaging products have been awarded Cradle to Cradle Certification™ for their ecologically-intelligent design. For more information go to mbdc.com/usps. Cradle to Cradle Certified™ is a certification mark of MBDC.

Please recycle.



This packaging is the property of the U.S. Postal Service® and is provided solely for use in sending Express Mail® shipments. Misuse may be a violation of federal law. This packaging is not for resale. EPT 06 © U.S. Postal Service, Oct. 2006; All rights reserved.

395797

400507

MAINTENANCE FEE PAYMENT

Claimant Name: ELIJAH WENCL
 Address: 347 IVERSON LANE / PO Box 363
 City: McGregor State: MN Zip: 55760
 Telephone: 218-428-1753
 E-mail address: WenclElijah@yahoo.com
 Signature: Elijah Wencil

BLM
Date
Stamp

Check here if this is a change of address.

LINE NO.	AMC NUMBER	CLAIM/SITE NAME	COUNTY RECORDER DATA (If available)	TWP	RNG	SEC
1	AMC395797	Gold Treasure #11	La Paz County Recording No. 2010-5358	5 North	11 West	NE 1/4 of 31
2	AMC400507	Golden Hawk #5	La Paz County Recording No. 2010-01692	5 North	11 West	SE 1/4 of 30
3						
4						
5						
6						
7						
8						
9						
10						

160 ac
80 ac

List additional claims on Form MCF114.

Bureau of Land Management
Arizona State Office
www.blm.gov/az/

No. of Claims: 2 x \$140 = \$280.00
 Check No: 91673 Init. AW
 Receipt No.: 2859967
 For BLM Use Only

Form: MCF112
Revised July 2009

This form is available from the Arizona Department of Mines and Mineral Resources and may be reproduced.

ENTERED
AUG 28 2009
BY: RE

RECEIVED
BLM
ARIZONA STATE OFFICE
AUG 19 2009

Elijah Wencil
347 Iverson Lane / P.O. Box 363
McGregor, MN. 55760

DULUTH MN 558

16 AUG 2019 PM 2 L



BUREAU OF LAND MANAGEMENT
Arizona State Office
ONE NORTH CENTRAL AVENUE, Suite 800
Phoenix, Arizona 85004-4427

85004+4427

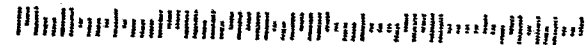

United States Department of the Interior
Bureau of Land Management
 LANDS/RECREATION & PLANNING
 ONE N CENTRAL AVE
 PHOENIX, AZ 85004 -2203
 Phone: 602-417-9200

Receipt

No: 2859967

Transaction #: 2945818	
Date of Transaction: 08/20/2013	
CUSTOMER:	
ELIJAH WENCL 347 IVERSON LN MCGREGOR, MN 55760-5889 US	

LINE #	QTY	DESCRIPTION	REMARKS	UNIT PRICE	TOTAL
1	1.00	LOCATABLE MINERALS / MINING CLAIMS- NOT NEW-UNADJUD, ONE AUTH NO. ONLY / MINING CLAIM MONEY RECEIVED CASES: AMC395797/\$1680.00	MAINT FEE PYMNT (2) 2014	- n/a -	1680.00
TOTAL:					\$1,680.00

PAYMENT INFORMATION					
1	AMOUNT:	1680.00	POSTMARKED:	08/16/2013	
	TYPE:	CHECK	RECEIVED:	08/19/2013	
	CHECK NO:	91673			
	NAME:	WENCL, ELIJAH 347 IVERSON LN MCGREGOR MN 55760-5889 US			

REMARKS

This receipt was generated by the automated BLM Collections and Billing System and is a paper representation of a portion of the official electronic record contained therein.

AMC 395797
 AMC 400507
~~AMC 295~~

MAINTENANCE FEE PAYMENT

Claimant Name: ELIJAH WENCL
 Address: 19456 380TH ST.
 City: McGREGOR State: MN Zip: 55760
 Telephone: 218-428-1753
 E-mail address: WENCL ELIJAH @ Yahoo.COM
 Signature: *Eliah Wencil*

RECEIVED
 BLM AZ STATE OFFICE
 2012 AUG 16 A 11:09
 PHOENIX, ARIZONA
 BLM
 Date
 Stamp

Check here if this is a change of address.

LINE NO.	AMC NUMBER	CLAIM/SITE NAME	COUNTY RECORDER DATA (If available)	TWP	RNG	SEC
160a - 1	AMC 395797	Gold Treasure #11	1a Pa2 County Recording #2010-5358	5 North	11 West	NE 1/4 of 31
80a - 2	AMC 400507	Golden Hawk #5	1a Pa2 County Recording #2010-01692	5 North	11 West	SW 1/4 Sec 30
3						
4						
5						
6						
7						
8						
9						
10						

List additional claims on Form MCF114.

Bureau of Land Management
 Arizona State Office

No. of Claims: 2 x \$140 = 280.00
 Check No: 5361 Init. AW
 Receipt No.: 2633003
 For BLM Use Only

Form: MCF112
 Revised July 2009

This form is available from the Arizona Department of Mines and Mineral Resources and may be reproduced.

1 160 acre placer
 1 80 acre place

\$1400 balance pd 1400 AT

RE 8-24-12
 ENTERED IN COMPUTER

ELIJAH WENCL
19456 380th ST.
McGregor, MN. 55760

RECEIVED
BLM AZ STATE OFFICE

2012 AUG 16 A 10:59

PHOENIX, ARIZONA

UNITED STATES DEPARTMENT OF the Interior
Bureau of Land MANAGEMENT
Lands/RECREATION AND PLANNING
ONE N CENTRAL AVE
PHOENIX, AZ. 85004-2203



850042203



ENTERED INTO COMPUTER

12/8/12 AT

United States Department of the Interior
Bureau of Land Management
 LANDS/RECREATION & PLANNING
 ONE N CENTRAL AVE
 PHOENIX, AZ 85004 -2203
 Phone: 602-417-9200

Receipt

No: 2633003

Transaction #: 2713538	
Date of Transaction: 08/17/2012	
CUSTOMER:	
ELIJAH WENCL 19456 380TH ST MCGREGOR, MN 55760-5940 US	

LINE #	QTY	DESCRIPTION	REMARKS	UNIT PRICE	TOTAL
1	1.00	LOCATABLE MINERALS / MINING CLAIMS-NOT NEW-UNADJUD, ONE AUTH NO. ONLY / MINING CLAIM MONEY RECEIVED CASES: AMC395797/\$280.00	MAINT FEE PYMNT (2) 2013	- n/a -	280.00
TOTAL:					\$280.00

PAYMENT INFORMATION			
1	AMOUNT:	280.00	POSTMARKED: N/A
	TYPE:	CHECK	RECEIVED: 08/16/2012
	CHECK NO:	5361	
	NAME:	WENCL, ELIJAH 19456 380TH ST MCGREGOR MN 55760-5940 US	

REMARKS

This receipt was generated by the automated BLM Collections and Billing System and is a paper representation of a portion of the official electronic record contained therein.



United States Department of the Interior



BUREAU OF LAND MANAGEMENT
Arizona State Office
One North Central Avenue, Suite 800
Phoenix, Arizona 85004-4427
www.blm.gov/az/

OCT 31 2012

In Reply Refer To:
3800 (9310) AT
AMC395797, AMC400507

CERTIFIED MAIL - RETURN RECEIPT REQUEST 7011 2970 0002 3234 9327

NOTICE

WENCL ELIJAH, ET AL
19456 380TH ST
MCGREGOR, MN 55760

This Notice Affects Those Claims
Shown in the Block Below

RECEIVED
BUREAU OF LAND MANAGEMENT
PHOENIX, ARIZONA
2012 NOV 29 P 1:34

AMC395797, 400507
GOLD TREASURE II, GOLDENHAWK 5

2013 Maintenance Fees - Additional Fees Required

Your maintenance fee payment for the 2013 assessment year, in the amount of \$140 per claim, for the placer claims listed above, has been received and is insufficient. **The total due on your claim(s) is: \$1400.**

In accordance with the Consolidated Appropriations Act of 2012, Public Law 112-74 (125 Stat 1047), and FR44155-44158 (2012) Congress changed the way maintenance fees for placer mining claims are assessed. Instead of charging the maintenance fee on a per-claim basis, Congress stated that the fee, which is currently \$140, will be assessed on each 20 acre parcel of a placer claim or portion thereof.

Insufficient payment of the annual maintenance fee for the 2013 assessment year is a curable defect. **Therefore you are required to do one of the following within 30 days of receipt of this notice or your claim(s) will be declared forfeited:** 1) submit additional fees of \$140 per 20-acres or portion thereof based on the full acreage of the claim, or 2) amend the claim(s) to reduce the acres so a lesser fee is due and submit any additional fees due, or 3) relinquish the claim(s) in their entirety, in which case BLM will refund the maintenance fees you have already paid for the 2013 assessment year.

If you choose to amend the claims to reduce the acres, you must submit an amended location notice for each claim, with an accurate description and dimensions of the reduced claim, along with a map depicting the reduced claim, and a \$10 processing fee per amendment. An amendment must also be recorded at the county. If the amended claim contains more than 20 acres, calculate the additional fees due and submit those fees with the amendment(s).

NO. OF CLAIMS
AMOUNT \$1400.-
RECEIPT NO. 2698794
INIT. [Signature]

Delivered Nov 3

Please include your Arizona Mining Claim (AMC) serial number(s) and claim name(s) when submitting the additional fees, and note that you are paying additional fees due. If additional information is required, please contact Amy Thrower at 602-417-9334.

Rebecca Heick

Rebecca Heick
Group Administrator
Lands and Minerals

I am paying Additional Fees Due on my Two Placer Claims, Gold Treasure I and Golden Hawk 5, AMC 395797 and 400507.

Thank you, Elijan Wenzel

If I need to be reached my Phone # is 218-428-1753

RECEIVED
NOV 29 P 1:34
PHOENIX OFFICE

United States Department of the Interior
Bureau of Land Management
 LANDS/RECREATION & PLANNING
 ONE N CENTRAL AVE
 PHOENIX, AZ 85004 -2203
 Phone: 602-417-9200

Receipt

No: 2698994

Transaction #: 2780854	
Date of Transaction: 11/30/2012	
CUSTOMER:	
ELIJAH WENCL 19456 380TH ST MCGREGOR,MN 55760-5940 US	

LINE #	QTY	DESCRIPTION	REMARKS	UNIT PRICE	TOTAL
1	1.00	LOCATABLE MINERALS / MINING CLAIMS-NOT NEW-UNADJUD,ONE AUTH NO. ONLY / MINING CLAIM MONEY RECEIVED CASES: AMC395797/\$1400.00	ADDITIONAL MONIES FOR MAINT FEE PYMNT 2013	- n/a -	1400.00
TOTAL:					\$1,400.00

PAYMENT INFORMATION			
1	AMOUNT:	1400.00	POSTMARKED: 11/27/2012
	TYPE:	CHECK	RECEIVED: 11/29/2012
	CHECK NO:	5392	
	NAME:	WENCL, ELIJAH B 19456 380TH ST MCGREGOR MN 55760-5940 US	

REMARKS

This receipt was generated by the automated BLM Collections and Billing System and is a paper representation of a portion of the official electronic record contained therein.

AMC 398236
400507

MAINTENANCE FEE PAYMENT

Claimant Name: Don WOTHERSPOON
 Address: 2310 SWIFT DA
 City: LAKE HAVASU State: AZ Zip: 86404-2037
 Telephone: 928-855-5549
 E-mail address: DW.PASADENA@AOL.COM
 Signature: Don Wotherspoon

Check here if this is a change of address.

BLM
Date
Stamp

2011 AUG 22 A 7:45

PHOENIX, ARIZONA

RECEIVED
BLM AZ STATE OFFICE

LINE NO.	AMC NUMBER	CLAIM/SITE NAME	COUNTY RECORDER DATA (If available)	TWP	RNG	SEC
1	398236	GOLDENHAWK 4	2009-03758	4N	11W	60
2	400507	GOLDENHAWK 5	2010-01692	5N	11W	30
3						
4						
5						
6						
7						
8						
9						
10						

ENTERED INTO COMPUTER
SEP 02 2011

List additional claims on Form MCF114.

No. of Claims: 2 x \$140 = 280.00
 Check No: 0499 Init. EW
 Receipt No.: 2410866
 For BLM Use Only

Bureau of Land Management
 Arizona State Office
 www.blm.gov/az/

Form: MCF112
 Revised July 2009

United States Department of the Interior
Bureau of Land Management
 LANDS/RECREATION & PLANNING
 ONE N CENTRAL AVE
 PHOENIX, AZ 85004 -2203
 Phone: 602-417-9200

Receipt

No: 2410866

Transaction #: 2486206	
Date of Transaction: 08/22/2011	
CUSTOMER:	
DON WOTHERSPOON 2310 SWIFT DR LAKE HAVASU CITY, AZ 86404-2037 US	
SEP 02 2011 <i>11</i>	

LINE #	QTY	DESCRIPTION	REMARKS	UNIT PRICE	TOTAL
1	1.00	LOCATABLE MINERALS / MINING CLAIMS- NOT NEW-UNADJUD, ONE AUTH NO. ONLY / MINING CLAIM MONEY RECEIVED CASES: AMC398236/\$280.00	2012 MAINT (2)	- n/a -	280.00
TOTAL:					\$280.00

PAYMENT INFORMATION			
1	AMOUNT:	280.00	POSTMARKED: 08/17/2011
	TYPE:	CHECK	RECEIVED: 08/22/2011
	CHECK NO:	0499	
	NAME:	WOTHERSPOON, DON 2310 SWIFT DR LAKE HAVASU CITY AZ 86404-2037 US	

REMARKS

This receipt was generated by the automated BLM Collections and Billing System and is a paper representation of a portion of the official electronic record contained therein.



Donald L Wotherspoon
 2310 Swift Dr
 Lk Havasu Cty AZ 86404-2037

POSTAGE WILL BE PAID BY ADDRESSEE
 PERMIT NO. 1075 PHOENIX, AZ

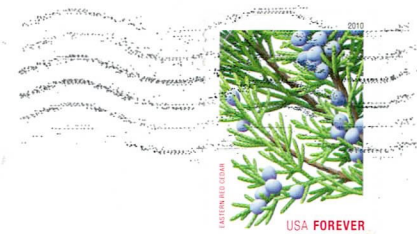

RECEIVED
 BLM AZ STATE OFFICE
 2011 AUG 19 P 3:15
 PHOENIX, ARIZONA

BLM, Arizona State Office
 One North Central Ave. Suite 800
 Phoenix, AZ. 85004-4427

85004+4427



AMC 382084
 AMC 393468
 AMC 398236
 AMC 400507

MAINTENANCE FEE PAYMENT

Claimant Name: Don Wotherspoon ✓
 Address: 2310 Swift Dr.
 City: Lake Havasu State: AZ Zip: 86404-2037
 Telephone: 928-855-5549
 E-mail address: DW.PASADENA@AOL.COM
 Signature: Don Wotherspoon

Check here if this is a change of address.

RECEIVED
 BLM AZ STATE OFFICE
 2010 JUL 22 A 8:08
 PHOENIX, ARIZONA
 BLM
 Date
 Stamp

LINE NO.	AMC NUMBER	CLAIM/SITE NAME	COUNTY RECORDER DATA (If available)	TWP	RNG	SEC
1	382084	Gold EAGLE 1	2007-01704	5N	11W	26
2	393469	Gold EAGLE 5	2008-02188	5N	11W	26
3	398236	GOLDEN HAWK 4	2009-03758	4N	11W	6
4	400507	GOLDEN HAWK 5	2010-01692	5N	11W	30
5						
6						
7						
8						
9						
10						

ENTERED INTO COMPUTER
 AUG 04 2010
M

List additional claims on Form MCF114.

Bureau of Land Management
 Arizona State Office
 www.blm.gov/az/

No. of Claims: 4 x \$140 = 560
 Check No: 0310 Init. SMJ
 Receipt No.: 2176433
 For BLM Use Only

Form: MCF112
 Revised July 2009

United States Department of the Interior
 Bureau of Land Management
 LANDS/RECREATION & PLANNING
 ONE N CENTRAL AVE
 PHOENIX, AZ 85004 -2203
 Phone:

Receipt

No: 2176433

Transaction #: 2245964		ENTERED INTO COMPUTER
Date of Transaction: 07/23/2010		
CUSTOMER:	DON WOTHERSPOON ✓ 2310 SWIFT DR LAKE HAVASU CITY, AZ 86404-2037 US	<i>M</i> AUG 04 2010

LINE #	QTY	DESCRIPTION	REMARKS	UNIT PRICE	TOTAL
1	1.00	LOCATABLE MINERALS / MINING CLAIMS-NOT NEW-UNADJUD, ONE AUTH NO. ONLY / MINING CLAIM MONEY RECEIVED CASES: AMC382084/\$560.00	MAINT-4	- n/a -	560.00
TOTAL:					\$560.00

PAYMENT INFORMATION					
1	AMOUNT:	560.00	POSTMARKED:	07/19/2010	
	TYPE:	CHECK	RECEIVED:	07/22/2010	
	CHECK NO:	0310			
	NAME:	WOTHERSPOON, DON 2310 SWIFT DR LAKE HAVASU CITY AZ 86404-2037 US			

REMARKS

This receipt was generated by the automated BLM Collections and Billing System and is a paper representation of a portion of the official electronic record contained therein.



Arizona Zeolite Operations

AMC 39836
AMC 244031
AMC 250143
AMC 400576

1

July 17, 2010

United States Department of the Interior
Bureau of Land Management
Mining Claims Section
1 North Central Avenue
Phoenix, AZ 85004-2203

Attention: Public Room

Re: **MINING CLAIM MAINTENANCE FEES**
UOP LLC
701 Winged Foot Drive ✓
Carlsbad, NM 88220-9276

RECEIVED
BLM AZ STATE OFFICE
2010 JUL 22 A 8:14
PHOENIX, ARIZONA

ASSESSMENT YEAR BEGINNING SEPTEMBER 1, 2010

Dear Sir or Madam:

Enclosed on behalf of UOP LLC, the Mining Claimant whose address is shown above, is UOP Check No. 4000221697, in the amount of \$11,200.00, in payment of the maintenance fees for the assessment year beginning September 1, 2010 and ending August 31, 2011 for the 80 mining claims listed below:

GRAHAM COUNTY

Recording Information

Claim Name	BLM Serial Number	Book	Page
EZ #129	AMC 39865 ✓	77	261
EZ #130	AMC 39866	77	262
EZ #131	AMC 39867 ✓	77	263
EZ #142	AMC 39871	77	274
EZ #143	AMC 39872	77	275
EZ #144	AMC 39873	77	276
EZ #145	AMC 39874	77	277
EZ #146	AMC 39875	77	278
EZ #147	AMC 39876	77	279

Morris T. Worley, P.E.
Sr. Mining Engineer
701 Winged Foot Drive
Carlsbad, NM 88220-9276
T: 575-885-8367
F: 575-885-7917
E: minersroost@asia.com

NO. OF CLAIMS
AMOUNT
RECEIPT NO.
INIT.

80
1200.00
217646
S.W.
** BLM-ASO **



Arizona Zeolite Operations

EZ #148	AMC 39877 ✓	77	280
EZ #240	AMC 39896 ✓	78	530
EZ #1	AMC 39836 ✓	77	133
EZ #2	AMC 39837	77	134
EZ #3	AMC 39838	77	135
EZ #8	AMC 39839	77	140
EZ #9	AMC 39840	77	141
EZ #10	AMC 39841	77	142
EZ #18	AMC 39842	77	150
EZ #19	AMC 39843	77	151
EZ #20	AMC 39844	77	152
EZ #34	AMC 39845	77	166
EZ #35	AMC 39846	77	167
EZ #36	AMC 39847	77	168
EZ #53	AMC 39848	77	185
EZ #54	AMC 39849	77	186
EZ #55	AMC 39850	77	187
EZ #78	AMC 39851	77	210
EZ #79	AMC 39852 ✓	77	211
EZ #246	AMC 39897 ✓	105	163
EZ #247	AMC 39898	105	164
KZ #2	AMC 244032 ✓	377	910
KZ #3	AMC 244033 ✓	377	911
KZ #4	AMC 244034 ✓	377	912
KZ #5	AMC 244035 ✓	377	913
KZ #6	AMC 244036 ✓	377	914
KZ #7	AMC 244037 ✓	377	915
KZ #8	AMC 244038 ✓	377	916
KZ #9	AMC 244039 ✓	377	917
KZ #10	AMC 244040 ✓	377	918
KZ #11	AMC 244041 ✓	377	919
KZ #19	AMC 250143 ✓	383	378

COCHISE COUNTY

Claim Number	BLM Serial Number	Recorded at Ref. Number
HAT 1	AMC 400576	2010-11238
HAT 2	AMC 400577	2010-11239
HAT 3	AMC 400578	2010-11240

Morris T. Worley, P.E.
 Sr. Mining Engineer
 701 Winged Foot Drive
 Carlsbad, NM 88220-9276
 T: 575-885-8367
 F: 575-885-7917
 E: minersroost@asia.com

RECEIVED
 BLM
 AZ STATE OFFICE
 ARIZONA
 A 8:15



Arizona Zeolite Operations

HAT 4	AMC 400579	2010-11241
HAT 5	AMC 400580	2010-11242
HAT 6	AMC 400581	2010-11243
HAT 7	AMC 400582	2010-11244
HAT 8	AMC 400583	2010-11245
HAT 9	AMC 400584	2010-11246
HAT 10	AMC 400585	2010-11247
HAT 11	AMC 400586	2010-11248
HAT 12	AMC 400587	2010-11249
HAT 13	AMC 400588	2010-11250
HAT 14	AMC 400589	2010-11251
HAT 15	AMC 400590	2010-11252
HAT 16	AMC 400591	2010-11253
HAT 17	AMC 400592	2010-11254
HAT 18	AMC 400593	2010-11255
HAT 19	AMC 400594	2010-11256
HAT 20	AMC 400595	2010-11257
HAT 21	AMC 400596	2010-11258
HAT 22	AMC 400597	2010-11259
HAT 23	AMC 400598	2010-11260
HAT 24	AMC 400599	2010-11261
HAT 25	AMC 400600	2010-11262
HAT 26	AMC 400601	2010-11263
HAT 27	AMC 400602	2010-11264
HAT 28	AMC 400603	2010-11265
HAT 29	AMC 400604	2010-11266
HAT 30	AMC 400605	2010-11267
HAT 31	AMC 400606	2010-11268
HAT 32	AMC 400607	2010-11269
HAT 33	AMC 400608	2010-11270
HAT 34	AMC 400609	2010-11271
HAT 35	AMC 400610	2010-11272
HAT 36	AMC 400611	2010-11273
HAT 37	AMC 400612	2010-11274
HAT 38	AMC 400613	2010-11275
HAT 39	AMC 400614	2010-11276

Morris T. Worley, P.E.
Sr. Mining Engineer
701 Winged Foot Drive
Carlsbad, NM 88220-9276
T: 575-885-8367
F: 575-885-7917
E: minersroost@asia.com

RECEIVED
BLM AZ STATE OFFICE
JUL 22 A 8:15
PHOENIX, ARIZONA



Arizona Zeolite Operations

If there is any question regarding this document, please contact me at this address.

Regards,

Morris T. Worley, P.E.

Enclosure: UOP Check No.4000221697

ENTERED INTO COMPUTER

AUG 04 2010

RECEIVED
BLM AZ STATE OFFICE
2010 JUL 22 A 8:15
PHOENIX, ARIZONA

Morris T. Worley, P.E.
Sr. Mining Engineer
701 Winged Foot Drive
Carlsbad, NM 88220-9276
T: 575-885-8367
F: 575-885-7917
E: minersroost@asia.com

United States Department of the Interior
Bureau of Land Management
 LANDS/RECREATION & PLANNING
 ONE N CENTRAL AVE
 PHOENIX, AZ 85004 -2203
 Phone:

Receipt

No:

2176456

Transaction #: 2245986	
Date of Transaction: 07/23/2010	
CUSTOMER:	UOP LLC 701 WINGED FOOT DR CARLSBAD, NM 88220-9276 US

ENTERED INTO COMPUTER

AUG 04 2010 *W*

LINE #	QTY	DESCRIPTION	REMARKS	UNIT PRICE	TOTAL
1	1.00	LOCATABLE MINERALS / MINING CLAIMS-NOT NEW-UNADJUD, ONE AUTH NO. ONLY / MINING CLAIM MONEY RECEIVED CASES: AMC39865/\$11200.00	MAINT-80	- n/a -	11200.00
TOTAL:					\$11,200.00

PAYMENT INFORMATION					
1	AMOUNT:	11200.00	POSTMARKED:	07/17/2010	
	TYPE:	CHECK	RECEIVED:	07/22/2010	
	CHECK NO:	4000221697			
	NAME:	UOP LLC PO BOX 5017 DES PLAINES IL 60017 US			

REMARKS

This receipt was generated by the automated BLM Collections and Billing System and is a paper representation of a portion of the official electronic record contained therein.

United States Department of the Interior
Bureau of Land Management
 LANDS/RECREATION & PLANNING
 ONE N CENTRAL AVE
 PHOENIX, AZ 85004 -2203
 Phone:

Receipt

No:

2178339

Transaction #: 2247899	
Date of Transaction: 07/27/2010	
CUSTOMER:	DON WOTHERSPOON 2310 SWIFT DR LAKE HAVASU CITY, AZ 86404-2037 US

LINE #	QTY	DESCRIPTION	REMARKS	UNIT PRICE	TOTAL
1	1.00	LOCATABLE MINERALS / MINING CLAIMS-NOT NEW-UNADJUD, ONE AUTH NO. ONLY / MINING CLAIM MONEY RECEIVED CASES: AMC400507/\$10.00	AMEND/1	- n/a -	10.00
TOTAL:					\$10.00

PAYMENT INFORMATION					
1	AMOUNT:	10.00	POSTMARKED:	07/23/2010	
	TYPE:	CHECK	RECEIVED:	07/27/2010	
	CHECK NO:	0316			
	NAME:	WOTHERSPOON, DON 2310 SWIFT DR LAKE HAVASU CITY AZ 86404-2037 US			

REMARKS	

This receipt was generated by the automated BLM Collections and Billing System and is a paper representation of a portion of the official electronic record contained therein.

MC 398236

AMC400507

List of Proprietors

OKAMOTO BRIAN[2285764], 325 N RECORD AVE, , LOS ANGELES, CA, 900631823, P, MATCHED
OKAMOTO BRIAN[2299225], 2310 SWIFT DR, , LAKE HAVASU CITY, AZ, 864042037, P, MATCHED

- (A) NAME AND ADDRESS AS LISTED ON AMC398236
- (B) NAME AND ADDRESS AS LISTED ON AMC400507

Q: IS THIS THE SAME BRIAN OKAMOTO LISTED ON EACH MINING CLAIM?
PLEASE CERTIFY NAME & ADDRESS AND RETURN TO:

PAULINE BROWN
LEGAL INSTRUMENT EXAMINER
U.S. DEPARTMENT OF THE INTERIOR
BUREAU OF LAND MANAGEMENT
AZSO LANDS AND MINERALS ADJUDICATION
ONE NORTH CENTRAL AVE. STE 800
PHOENIX, ARIZONA 85004-4427
Pauline_Brown@BLM.gov

Thank You, Sir

Select

Cancel

The Swift Dr. LHC
is Don & Marie Wetherston
& Wendell Okamoto

Pauline
602-

-417-9360

JUN 25 2010 @ 8:25 AM
ENTERED INTO COMPUTER
ADDRESS CONSOLIDATED BY:
LINDA G.
PB

Pauline

A+B This is the same Brian Okamoto
on both claims.

His address is 325 N. Record Ave
L.A. Ca 900631823

Please Call Me if any Question Don



Donald L. Wotherspoon
2310 Swift Dr
Lk Havasu City AZ 86409-2037

RECEIVED
SULPHUR STATE OFFICE

2010 JUN 21 P 1:19

PHOENIX, ARIZONA

LAS VEGAS NV 890

10 JUN 2010 PM 3 T

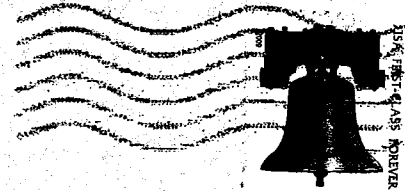

Bureau of Land Management
Asso Land and Mineral adjudication
One North Central Ave Ste 800
Phoenix, Arizona 85004-4427

Attn.
Pauline Brown

Customer Name Update Screen

System ID:MC

Name: OKAMOTO BRIAN

Lookup

Proprietor #: 2285764

Renumber To:

Category: P - PRIVATE

Address: 325 N RECORD AVE

City: LOS ANGELES

State: CA

Zip: 900631823

ENTERED INTO COMPUTER

JUN 25 2010 @ 8:25A

ADDRESS CONSOLIDATED

By LINDA G.

Save

Save/Override DataFlux

Delete

Renumber

List of Proprietors

OKAMOTO BRIAN[2285764], 325 N RECORD AVE, , LOS ANGELES, CA, 900631823, P, MATCHED

Select

Cancel

NOTICE!!

These documents have been scanned!

Do not place un-scanned documents beneath this notice!

Do not remove this notice from this file!

GPO Jacket No. 560-102
Print Order 61540
Rise Business Services, LLC
Job=AZ15 5/20/2019



Box Number= AZ15066



Claim Begin-End: AMC400507-AMC400507

6 Location Notices-Amendments and Supporting Documents



AZ15066-3 AMC400499-AMC401587

MINING CLAIM STATUS REPORT

DATA ENTERED 13

MTP Checked by PS
GEO Checked by PS

LEAD SERIAL NUMBER AMC 400507 thru AMC _____

OF CLAIMS & TYPE

_____ LODGE
1 PLACER
_____ ASSOCIATION PLACER
_____ MILL SITE
_____ TUNNEL SITE

CHARGES

Location Fee @ \$34 = \$ 34.00
Processing Fee @ \$15 = \$ 15.00
Maintenance Fee @ \$140 = \$ 140.00
Overage (+) \$ _____
Shortage (-) \$ _____
Other Fees \$ _____
TOTAL \$ 189.00

ARE THERE ENOUGH LOCATORS?

Yes () No () _____

DOCUMENTS RECEIVED VIA -

Over-the-Counter () Mail

TIMELY FILED?

Yes No ()

LEGAL DESCRIPTION -

T 5N R 1W SEC 32 30
T _____ R _____ SEC _____
T _____ R _____ SEC _____
T _____ R _____ SEC _____

BLM FOREST SERVICE () _____ SUBJ TO PL 359: Yes () No ()

WILDERNESS AREA: No () Yes () _____

SPLIT ESTATE - N/A () SX () PX () SRHA () OTHER () _____

Proper Notice Filed if Located on SHRA Lands? N/A () Yes () No ()

RECONVEYED MINERALS ON BLM LANDS REQUIRE OPENING ORDERS FROM 1944 TO 1993 -

Open to Entry on: _____ N/A ()

COMMENTS/STATUS - VOID () PARTIALLY VOID () PVT MINERALS () WITHDRAWN LANDS ()
OTHER () _____

Claimant acknowledges that portions of the following claims(s) site(s) may be void or voidable.

Printed Name of Claimant _____ Signature of Claimant _____

***** FINAL ADJUDICATION *****

DATE 8/10/2010 INITIALS TS

Amendment to Placer Claim

Please amend my location notice .

Enclosed is the new location notice I filed after my first notice was null & voided , I did'nt include the next years maintenance fee .

The first Loc. notice shows Section 30 , the null & void notice shows Section 30 .

The second (new) location notice was not correct.

What I did by mistake is put Section 32 on the first page , the second page map shows section 30 .

This 80 acre claim # 400507 is now posted on top of Barb Justbarbs 160 acre placer claim.

I have corrected my mistake at the La Paz county recorders office .

Please move my claim from Sec. 32 to Sec, 30 .

If you have any questions , please call me at 928-855-5549.

Thank you , Pauline , Tony , Rod & Amy

for all the help you have to given to me .

Don & Marie Wotherspoon

PHOENIX, ARIZONA

2010 JUL 27 A 10: 18

RECEIVED
BLM AZ STATE OFFICE

2178339

2010-03471

Page 1 of 3

Requested By: DON WOTHERSPOON
SHELLY D BAKER, RECORDER
OFFICIAL RECORDS OF LA PAZ COUNTY, AZ
07-12-2010 01:24 PM Recording Fee \$14.00

WHEN RECORDED MAIL TO:

DON WOTHERSPOON
2310 SWIFT DR.
L.H.C. AZ 86404

(THIS SPACE RESERVED FOR RECORDING INFORMATION)

CAPTION HEADING:

Corrective Location

new location Notice

PHOENIX, ARIZONA

2010 JUL 27 A 10:18

RECEIVED
BLM AZ STATE OFFICE

When recorded please return to:
Donald Wotherspoon
2310 Swift Drive
Lake Havasu City, AZ 86404

Corrective

Location Notice for Association Placer Mining Claim

Notice is hereby given that the undersigned have on this 15th day of march, 2010 located an association placer mining claim in La Paz County, State of Arizona.

The name of this claim is the Goldenhawk 5 and is situated in 1/2 of the SE 1/4 section of Section 30 Township 5 N., Range 11 W., Gila & Salt River Base and Meridian Arizona. This is an 80 acre placer claim with discovery of valuable mineral , Gold .Also , there are 2 closed load claims on this property .

The locators of this claim are:

Wendell Okamoto, Brian Okamoto, Marie Wotherspoon, &

Donald Wotherspoon
2310 Swift Drive
Lake Havasu City, AZ 86404

RECEIVED BLM AZ STATE OFFICE
2010 JUN - 3 A 8 28
PHOENIX, ARIZONA
RECEIVED BLM AZ STATE OFFICE
2010 JUN 27 AM 11 58
PHOENIX, ARIZONA

The locality of this claim with reference to some natural object or permanent monument and additional information concerning its locality are as follows:

Beginning at a wood post where a copy of this notice is posted, then 1320 feet south to the southwest corner , then 2640feet east to the south east corner ,which is at the brass cap at the south east corner of section 32 then 1320 feet north to the north east corner, then 2640 west to the north west corner, the point of beginning. Location monument is in approx. S/W direction , 100 ft. from N /W corner .

Dated and posted on the ground this 15 th day of March, 2010.

Locator(s)

Donald Wotherspoon P.O.A.
Marie Wotherspoon

Wendell Okamoto
Brian Okamoto

AHC 400507

MINING CLAIM MAP

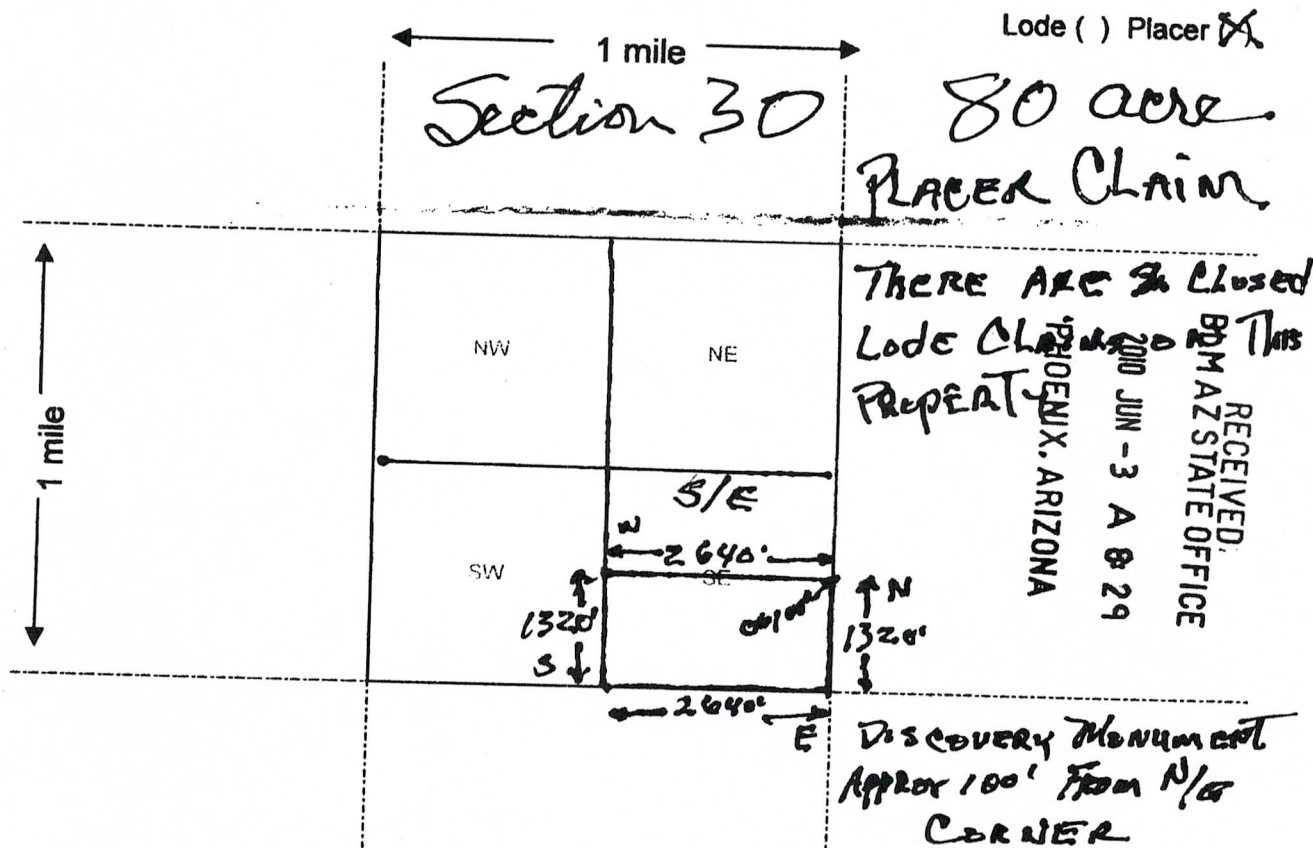

Scale: 1" = 2000 feet

1. The above map depicts the GOLDEN HAWK 5 mining claim, which is located in Section (s) 30, Township 5 N, Range 11 W, Gila and Salt River Base and Meridian, LA PAZ County, Arizona.

2. The type of corner and location monuments used are as follows: ROCK PILES WITH 2'x2' WOOD POSTS - LOCATION NOTICE - S/E CORNER - BRASS SURVEY CAP

3. The bearings and distances in degrees and feet between claim corners are as depicted on the map.

RECEIVED
 BLM AZ STATE OFFICE
 JUN 27 A 10:18
 PHOENIX, ARIZONA
 Form MCF100a
 Revised July 2005

This form is available from the Arizona Department of Mines & Mineral Resources and may be reproduced

AMC 400507

2010 JUN 3 692
Page 1 of 1
Requested By: DON WOTHERSPOON
SHELLY D BAKER, RECORDER
OFFICIAL RECORDS OF LA PAZ COUNTY, AZ
03-18-2010 03:47 PM Recording Fee \$14.00

When recorded please return to:
Donald Wotherspoon
2310 Swift Drive
Lake Havasu City, AZ 86404

Location Notice for Association Placer Mining Claim

Notice is hereby given that the undersigned have on this 15th day of march, 2010 located an association placer mining claim in La Paz County, State of Arizona.

The name of this claim is the Goldenhawk 5 and is situated in 1/2 of the SE 1/4 section of Section 32 Township 5 N., Range 11 W., Gila & Salt River Base and Meridian Arizona. This is an 80 acre placer claim with discovery of valuable mineral , Gold .Also , there are 2 closed load claims on this property .

The locators of this claim are:

Wendell Okamoto, Brian Okamoto, Marie Wotherspoon, &

Donald Wotherspoon
2310 Swift Drive
Lake Havasu City, AZ 86404

RECEIVED
BLM AZ STATE OFFICE
2010 JUN - 3 A 8: 28
PHOENIX, ARIZONA

The locality of this claim with reference to some natural object or permanent monument and additional information concerning its locality are as follows:

Beginning at a wood post where a copy of this notice is posted, then 1320 feet south to the southwest corner , then 2640feet east to the south east corner ,which is at the brass cap at the south east corner of section 32 then 1320 feet north to the north east corner, then 2640 west to the north west corner, the point of beginning. Location monument is in approx. S/W direction , 100 ft. from N /W corner .

Dated and posted on the ground this 15 th day of March, 2010.

Locator(s)

Donald Wotherspoon P.O.A.
Marie Wotherspoon

Wendell Okamoto
Brian Okamoto

AHC 4907507

MINING CLAIM MAP

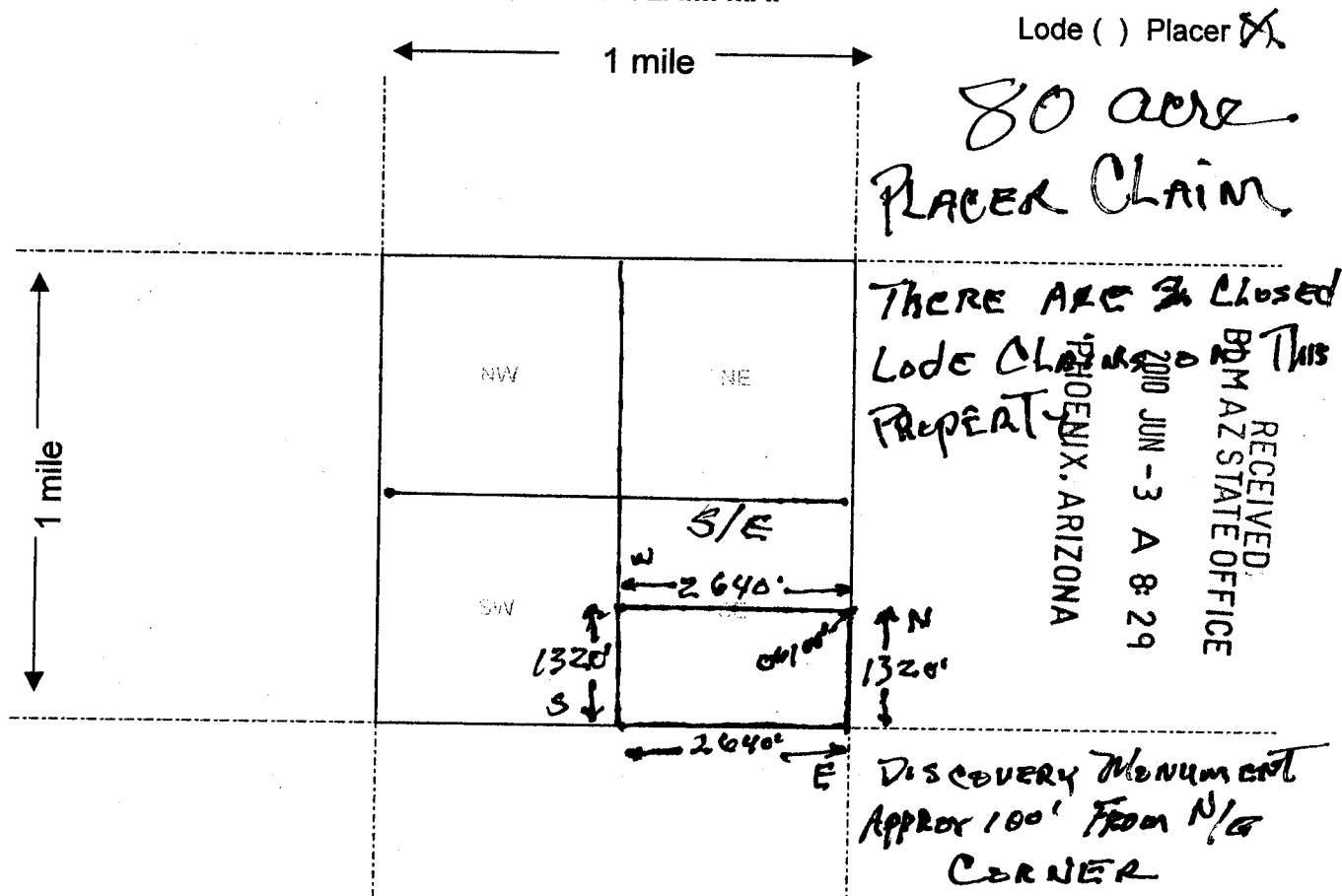

Scale : 1" = 2000 feet



- The above map depicts the GOLDEN HAWK 5 mining claim, which is located in Section (s) 30, Township S N, Range 11 W, Gila and Salt River Base and Meridian, LA PAZ County, Arizona.
- The type of corner and location monuments used are as follows: Rock Piles / with 2'x2' Wood Posts - LOCATION NOTICE - S/E CORNER - BRASS SURVEY CAP
- The bearings and distances in degrees and feet between claim corners are as depicted on the map.

Form MCF100a
Revised July 2005

This form is available from the Arizona Department of Mines & Mineral Resources and may be reproduced.

100400501

Enclosed is new location notice for Golden Hawk 5 , AMC 397961 .
Check for \$189.00
Copy of first location notice (no need to return

Please call me if there are any questions . 928 855 5549

Thanks to everybody for all the help !!!!!!!!

Don & Marie
Wetherston

RECEIVED
BLM AZ STATE OFFICE
2010 JUN - 3 A 8: 29
PHOENIX, ARIZONA

AMC 400507



United States Department of the Interior



BUREAU OF LAND MANAGEMENT
Arizona State Office
One North Central Avenue, Suite 800
Phoenix, Arizona 85004-4427
www.blm.gov/az/

May 5, 2010

In Reply Refer To:
3800 (9310) AT
AMC397961

RECEIVED
BLM AZ STATE OFFICE
2010 JUN -3 A 8 30
PHOENIX, ARIZONA

CERTIFIED MAIL - RETURN RECEIPT REQUESTED No. 7009 1410 0001 7125038

DECISION

WOTHERSPOON DONALD, MARIE;
OKAMOTO WENDELL
2310 SWIFT DR
LAKE HAVASU CITY, AZ 86404

: This Decision Affects the Claims
: Shown in the Block Below.
:

AMC397961
GOLDENHAWK 5

Mining Claim Declared Null and Void Ab Initio

Pursuant to Title 43 Code of Federal Regulations (CFR) 3832.1, this office received your notice of location for recordation of a mining claim. An insufficient amount of money was received with the claim. Therefore, the claim listed above is declared null and void ab initio.

The location date on the claim is prior to September 1, 2009, which means it was located in the 2009 assessment year. Therefore, in accordance with 43 CFR 3830.21, \$170 per claim was due at the time of recording (\$15 service fee, \$30 location fee, and \$125 maintenance fee for the 2009 assessment year). However, because you did not record the claim until after September 1, 2009, the 2010 assessment year fee of \$140 was also due at the time of recordation (a total of \$310 per claim). In accordance with 43 CFR 3830.25 and 3830.91, the fees must be paid in full at the time you record a new mining claim, or the claim will be forfeited. Therefore, the claim listed above is declared null and void and will be closed.

This decision may be appealed to the Interior Board of Land Appeals, Office of the Secretary, in accordance with the regulations contained in 43 CFR, Part 4, and the enclosed Form 1842-1. If an appeal is taken, your notice of appeal must be filed in this office (at the above address) within

When recorded please return to:
Donald Wotherspoon
2310 Swift Drive
Lake Havasu City, AZ 86404



Location Notice for Association Placer Mining Claim

Notice is hereby given that the undersigned have on this 20th day of August, 2009 located an association placer mining claim in La Paz County, State of Arizona.

The name of this claim is the Goldenhawk 5 and is situated in 1/2 of the SE 1/4 section of Section 30 Township 5 N., Range 11 W., Gila & Salt River Base and Meridian Arizona. This is an 80 acre placer claim with discovery of valuable mineral, Gold.

The locators of this claim are:

Wendell Okamoto, Brian Okamoto, Marie Wotherspoon, &

Donald Wotherspoon
2310 Swift Drive
Lake Havasu City, AZ 86404

The locality of this claim with reference to some natural object or permanent monument and additional information concerning its locality are as follows:

Beginning at a wood post where a copy of this notice is posted, then 1320 feet south to the southwest corner, then 2640 feet east to the south east corner, which is at the brass cap at the south east corner of section 30 then 1320 feet north to the north east corner, then 2640 west to the north west corner, the point of beginning. Location monument is in approx. S/W direction, 100 ft. from N/W corner.

Dated and posted on the ground this 20 th day of August, 2009.

Locator(s)

Donald Wotherspoon
Marie Wotherspoon

Wendell Okamoto
Brian Okamoto

325 No. Record ave
D.A. 90063

RECEIVED
LA PAZ STATE OFFICE
2009 JUN - 3 A 8: 30
PHOENIX, ARIZONA
RECEIVED
LA PAZ STATE OFFICE
2009 OCT 13 A 10: 37
PHOENIX, ARIZONA

AMC 397961

AMC 398236 AMC 400507

List of Proprietors

- (A) OKAMOTO BRIAN[2285764], 325 N RECORD AVE, , LOS ANGELES, CA, 900631823, P, MATCHED
- (B) OKAMOTO BRIAN[2299225], 2310 SWIFT DR, , LAKE HAVASU CITY, AZ, 864042037, P, MATCHED

(A) NAME AND ADDRESS AS LISTED ON AMC398236

(B) NAME AND ADDRESS AS LISTED ON AMC400507

Q: IS THIS THE SAME BRIAN OKAMOTO LISTED ON EACH MINING CLAIM?

PLEASE CERTIFY NAME & ADDRESS AND RETURN TO:

PAULINE BROWN
LEGAL INSTRUMENT EXAMINER
U.S. DEPARTMENT OF THE INTERIOR
BUREAU OF LAND MANAGEMENT
AZSO LANDS AND MINERALS ADJUDICATION
ONE NORTH CENTRAL AVE. STE 800
PHOENIX, ARIZONA 85004-4427
Pauline_Brown@BLM.gov

Thank You, Sir *P. Brown*

Select

Cancel

 COPY

DEPARTMENT OF INTERIOR
BUREAU OF LAND MANAGEMENT

Input Parameters for Geographic Report with Land

System Id = CR

Admin State = AZ

Geo State = AZ

Casetype Begins With

Case Disp Txt = AUTHORIZED, CANCELLED, EXPIRED, PENDING, REJECTED, RELINQUISHED, WITHDRAWN

Mer Twp Rng =

Section =

Mtrs = 14 0050N 0110W 032, 14 0050N 0110W 999

Commodity =

Commodity Txt =

Pending Org =

Pend Org Decode =

Total Rows Returned: 0

TOWNSHIP 5 NORTH RANGE 11 WEST OF THE GILA AND SALT RIVER MERIDIAN, ARIZONA

LA PAZ COUNTY
LAKE HAVASU / HASSAYAMP A FIELD OFFICE

STATUS OF PUBLIC DOMAIN
LAND AND MINERAL TITLES

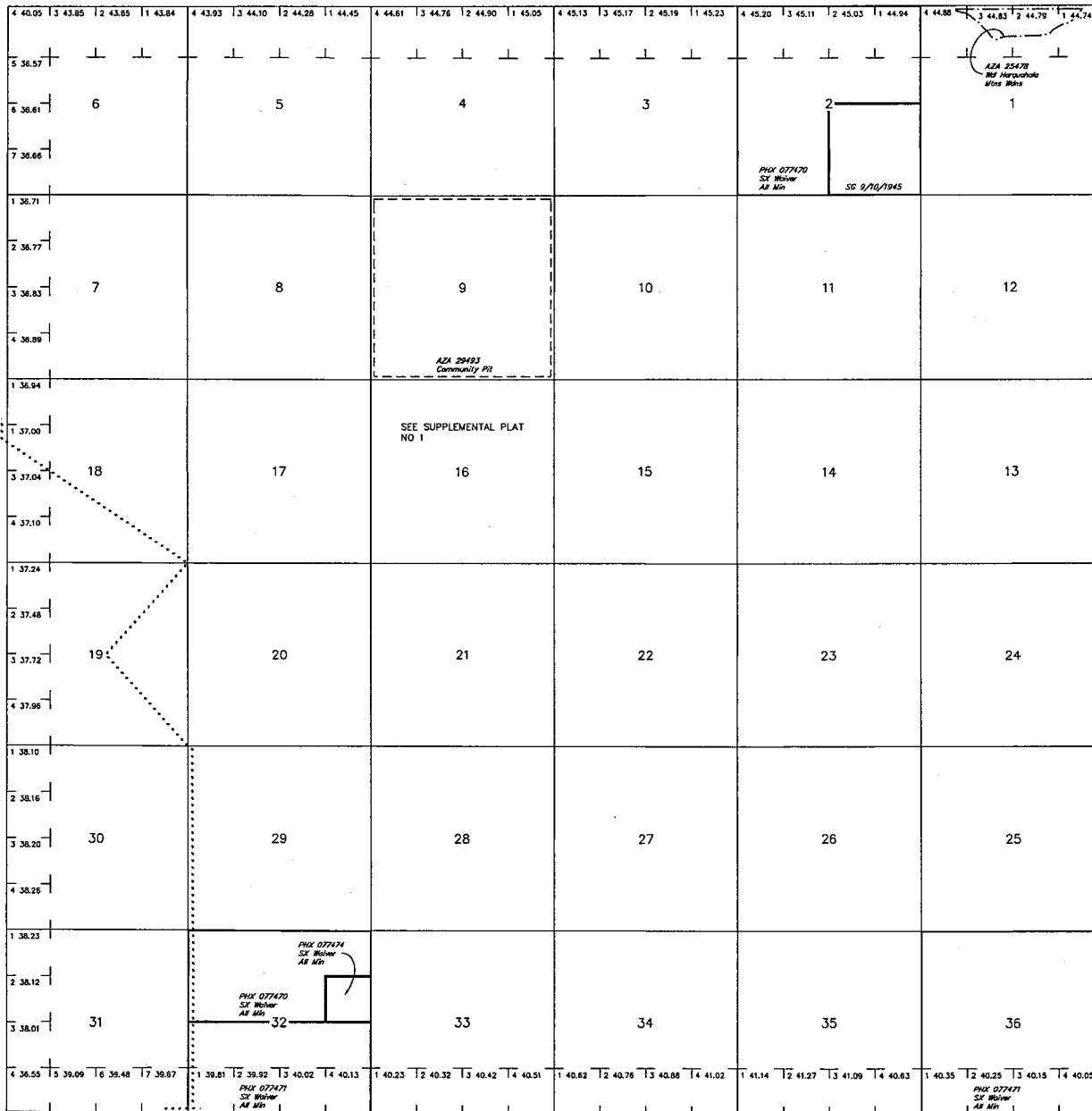

INDEX TO SEGREGATED TRACTS				
RESURVEY TRACT NO	ORIGINAL SURVEY			SUBDIVISION
	T	R	SEC	

FOR ORDERS AFFECTING DISPOSAL OR USE OF UNIDENTIFIED LANDS WITHDRAWN FOR CLASSIFICATION, MINERALS, WATER AND/OR OTHER PUBLIC PURPOSES, REFER TO INDEX OF MISCELLANEOUS DOCUMENTS.

Grazing Dist No 2

MDS 352 NW

Lot Long 33°43'29"N 113°20'30"W

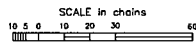

WARNING STATEMENT: This plot is the Bureau's Record of Title, and should be used only as a graphic display of the township survey data. Records herein do not reflect title changes which may have been effected by lateral movements of rivers or other bodies of water. Refer to the cobordate surveys for official survey information.

CURRENT TO	BT	GSR Mer
2-26-2010	ACAD	T 5 N
		R 11 W